

BROUGHER'S SUBDIVISION

"B"

ST. PAUL MINN.

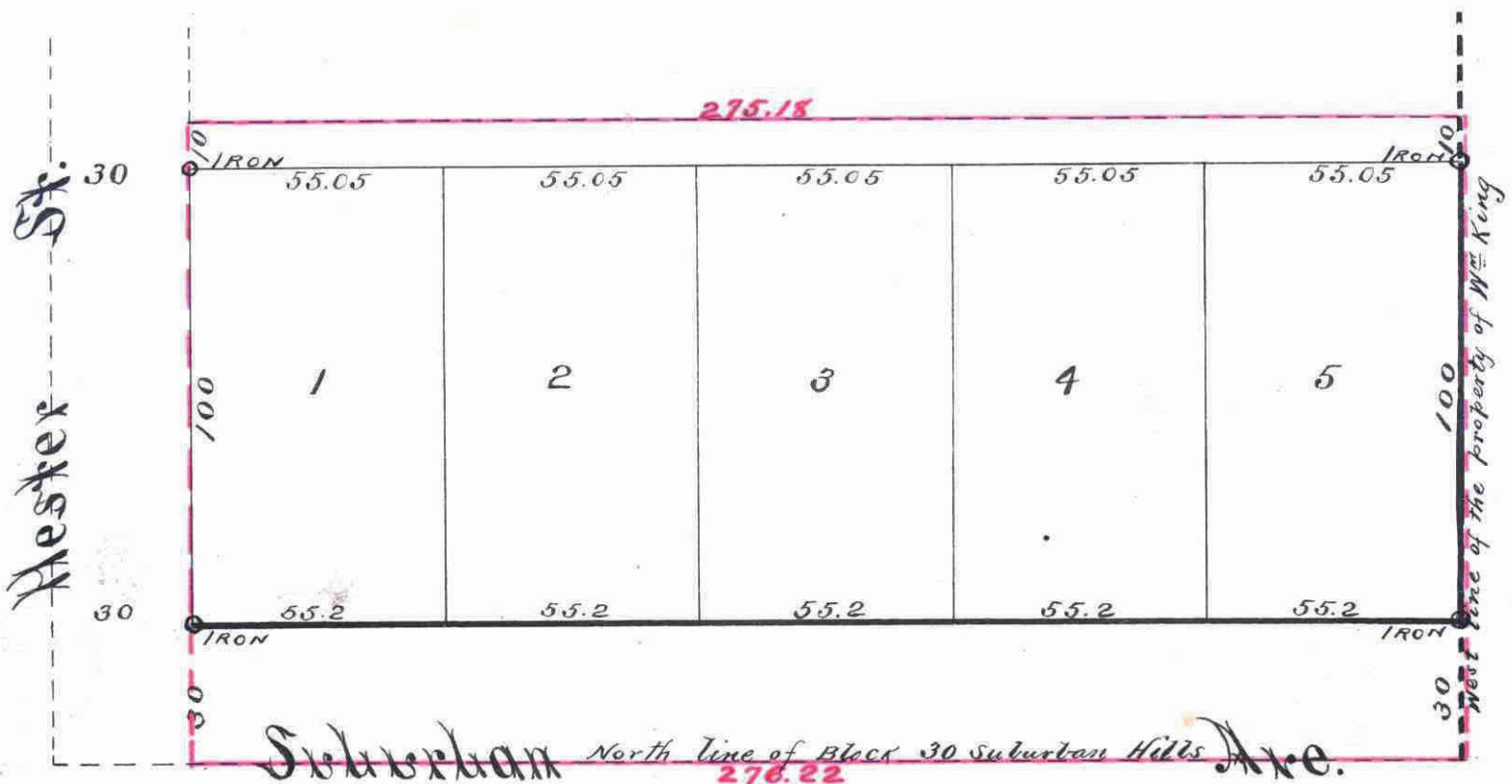

STATE OF MINNESOTA, ss
County of Ramsey
Office of the Registrar of Deeds.
This is to certify that the within instrument was filed for Record in this Office, at St. Paul, on the ... day of ... A. D. 1888 at ... o'clock ... M., and that the same was duly recorded in Book ... of ... page ...

This plat document is an UNOFFICIAL copy of a Subdivision Plat or Registered Land Survey and is made available for information purposes only.
To obtain an official copy please contact the Ramsey County Recorder's Office.

CITY TREASURER'S OFFICE
ST. PAUL, MINN.
DEC 22 1888
ASSESSMENTS PAID
CITY TREAS.

OFFICE OF COUNTY TREASURER
ST. PAUL, MINN.
DEC 21 1888
16.7 TAX PAID
F. A. & EMP. OF TROOP.

Taxes Paid and Transfer Entered
DEC 21 1888
M. F. KAIN, County Auditor.
Per J. H.

o Indicates iron

SCALE 1 INCH = 40 FEET

48.

I hereby certify to having surveyed and platted the property as described on this map as Brougher's Subdivision "B" and have placed iron monuments at the corners of each and every block, and the same is correct.
St Paul Minn Oct 12th 1888.
D. L. Curtice,
Surveyor.

State of Minnesota } ss. On this 12th day of October A. D. 1888 before me the undersigned personally appeared D. L. Curtice, to me well known and acknowledged that he executed the foregoing certificate as his own free act and deed.
John M. Gray
Notary Public
Ramsey County
Minn.

This is to certify that me Richard W. Johnson, Josiah Fairchild and David L. Curtice commissioners duly appointed by order of the District Court of Ramsey County, State of Minnesota in an action therein pending for the partition of certain real estate hereinafter described in which action C. B. Smith and Celest E. Smith are plaintiffs and Stephen Brougher, Edward Brougher, Charles L. Brougher, William Brougher, Thomas Brougher and F. V. Heyderstaedt are defendants, have caused that part of M. Lewis Reservation bounded as follows, to wit; Commencing at a stake where the east line of Hester Street intersects the north line of Block 30 "Suburban Hills Addition to St Paul Minn"; Thence north along the east line of Hester Street 140 feet to the property of C. P. Hoffman; Thence east along the south line of said Hoffman's property 275.15 feet to the west line of the property of William King; Thence south along last named line 140.0 feet; Thence west along the north line of said Block 30 "Suburban Hills Addition to St Paul Minn" 276.22 feet to the point of beginning, to be surveyed and platted, and hereafter known as BROUGHER'S Subdivision "B" as shown by this plat, and hereby dedicate to the public and for the public use forever, all the streets, avenues and alleys as hereon indicated.

Witness our hands and seal this 20th day of October A. D. 1888.

In presence of
H. E. Clark }
Geo. M. Gray }
Richard W. Johnson Seal
Josiah Fairchild Seal
David L. Curtice Seal

State of Minnesota } ss. On this 20th day of October A. D. 1888 before me the undersigned personally appeared Richard W. Johnson, Josiah Fairchild and David L. Curtice to me well known and acknowledged that they executed the foregoing certificate as their own free act and deed for the use and purposes therein expressed.
John M. Gray
Notary Public
Ramsey County
Minn.

Accepted and approved this 17 day of December A. D. 1888
W. S. Johnson
Wm. Fairchild
Geo. M. Gray
PLAT Commissioners.

Accepted by the Common Council of the City of St Paul on the 18 day of Dec. 1888.

St Paul Minn
Assessments paid
1888.

Thos. A. Pendergast
City Clerk.
St Paul Minn
Taxes paid and transfers entered.
1888.

City Treasurer
St Paul.
Minn.

County Auditor
Ramsey County
Minn.