

# MAP OF MOLLERS' ADDITION

TO THE  
CITY OF ST. PAUL

H.S. POTTS & Co. SVRS.

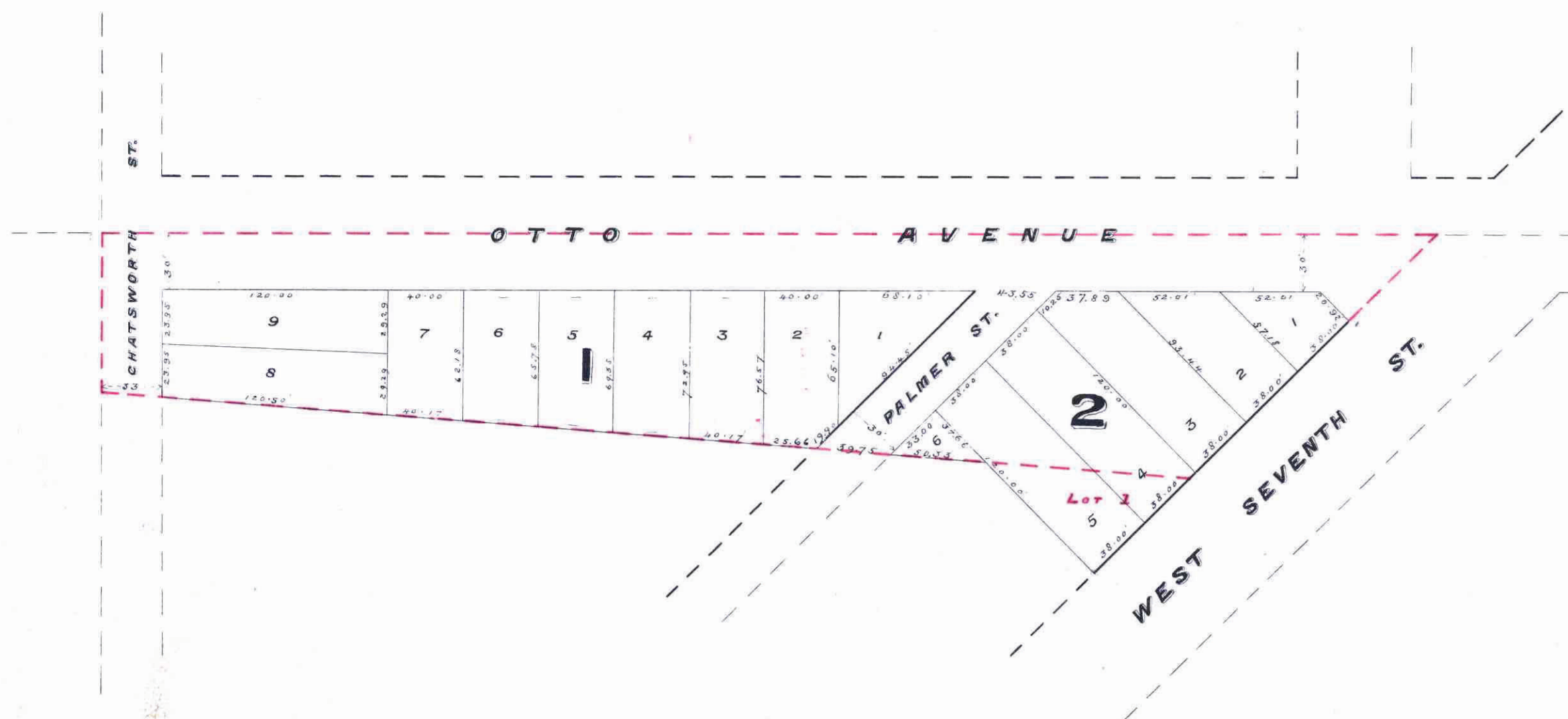

This plat document is an UNOFFICIAL copy of a Subdivision Plat or Registered Land Survey and is made available for information purposes only.

To obtain an official copy please contact the Ramsey County Recorder's Office.



I hereby certify to having surveyed and platted the property as described on this map as Moller's Addition and have placed iron monuments at the corner of each and every block as shown on this map and the same is correct.

A.B. Ikegami  
S.S. Potts & Co.  
Surveyors

State of Minnesota } on this 10<sup>th</sup> day of May A.D. 1888 personally appeared before  
County of Ramsey } the undersigned Albert E. Popping, a duly sworn and acknowledged that  
he executed the foregoing certificate as his own free act and deed.

Albert E. Popping  
Notary Public  
Ramsey County, Minn.

accepted and approved this 10<sup>th</sup> day of May A.D. 1888

S.P. Johnson  
City Clerk

Plat Commissioner

L.H. Rundlett  
City Engineer

Accepted by the Common Council of the City of St. Paul on the 10<sup>th</sup> day of May 1888

W.A. Bredberg  
City Clerk

Taxes Paid and Transfer Entered  
MAY 10 1888  
M.F. KAIN, County Auditor.

This is to certify that Mathias Moller and Emma E. Moller his wife proprietors of all that portion of the NE 1/4 of the NW 1/4 of section 14, Township 128 N, Range 103 W, about three feet in the City of St. Paul, described as follows to-wit: Commencing at a point on the north line of said section 14, about 61.50 feet West from the North quarter section 14, part of said section No. 14 and being also the point of intersection of the North line of said section with the east line of section 14, thence north on said North line of section 14, 706.20 feet to the North West corner of the North east quarter of the North half of section 14, thence South on East line of the North half and West half of the said North West 1/4 of section 14 to the North boundary of said addition to the North line of West 7th Street, thence North East, along the said North line of West 7th Street to the point of Commencement containing one and one half acres of land more or less and also all that NW 1/4 of section 14, thence East to the City of St. Paul, has caused the same to be surveyed and platted and laid off thereon as Moller's Addition as shown by the plat and hereby dedicates to the public and for the public use, all the streets, avenues and alleys as herein indicated.

Witness our hands and seals this tenth day of May 1888

In the presence of }  
Robt. Lyman }  
W.H. Adamson }

Mathias Moller  
Mrs Emma E. Moller

State of Minnesota } on this 10<sup>th</sup> day of May 1888 personally came before me the  
County of Ramsey } undersigned Mathias Moller and Emma E. Moller, to me well known and they acknowledged  
that they executed the foregoing certificate as their own free act and deed.

W.C. Goforth  
Notary Public  
Ramsey County, Minn.

CITY TREASURER'S OFFICE  
ST. PAUL, MINN.  
MAY 14 1888  
TAXES PAID  
CITY TREAS.

OFFICE OF  
COUNTY TREASURER  
ST. PAUL, MINN.  
JUN 4 1888  
1887 TAX PAID.  
F. A. RENZ, Co. Treas.

STATE OF MINNESOTA, ) ss.  
County of Ramsey, )  
OFFICE OF THE REGISTER OF DEEDS.  
This is to certify that the within instrument was filed for Record in this office, at St. Paul, on the day of May A. D. 1888 at 3 o'clock P. M., and that the same was duly recorded in Book 121 of said County, pages 2.

By \_\_\_\_\_  
Deputy.