

# SEARLE'S ADDITION

TO THE

## City of St. Paul

RAMSEY Co., MINN.

HAWLEY & NEWELL  
CIVIL ENGINEERS

Scale 1 inch = 100 ft

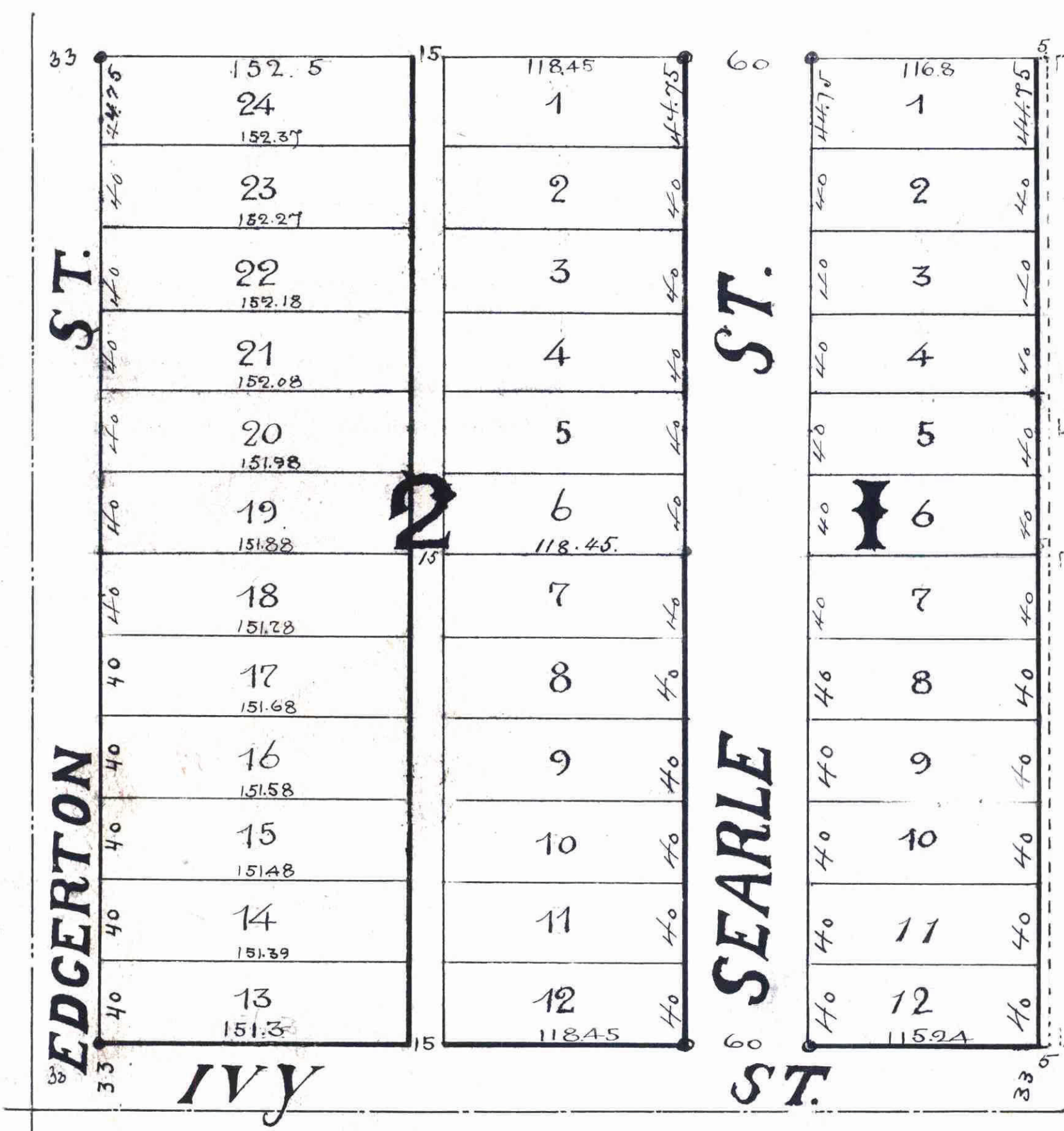

This plat document is an UNOFFICIAL copy of a Subdivision Plat or Registered Land Survey and is made available for information purposes only.

To obtain an official copy please contact the Ramsey County Recorder's Office.

STATE OF MINNESOTA, ss.  
County of Ramsey.  
Office of the Register of Deeds.  
This is to certify that the within instrument was filed for Record in this Office, at St. Paul, on the 13<sup>th</sup> day of Nov. A. D. 1887 at 10 o'clock A. M., and that the same was duly recorded in Book 12 of 1887 on page 111.  
By: [Signature] Register of Deeds

CITY TREASURER'S OFFICE  
ST. PAUL, MINN.  
NOV 28 1887  
ASSESSMENTS PAID  
[Signature]  
CITY TREAS.

Taxes Paid and Transfer Entered  
NOV 28 1887  
M. F. KAIN, City Auditor  
[Signature]

We the undersigned Anne L. Alness, Inga M. Alness, Olga O. Searle, <sup>Dagmar Searle</sup> owners of the following described property—commencing at South West corner of the North West 1/4 of the South East 1/4 of Section twenty (20) Township twenty-nine (29), Range twenty-two (22), Thence East thirty-three (33) feet, to the South West corner of land to be described; thence East along 1/4 line four hundred and sixty five and 2/100 (465.73) feet, to the South West corner of Henny Hill Addition, thence North five hundred and six-ten and 95/100 (516.95) feet, thence West four hundred and sixty five and 43/100 (465.43) feet to East line of Edgerton Street, thence South to place of beginning, have caused the same to be surveyed and platted, and here-after known as Searle's Addition, as shown by this plat and hereby dedicate to the public, and for the public use forever, all the streets, avenues, alleys, parks and boulevards, as here-in indicated.

I hereby certify to having surveyed and platted the property as described on this map as Searle's Addition and have placed iron monuments at the corner of each and every block as shown on this map, and the same is correct.  
Hawley & Newell  
Civil Engineers

State of Minnesota }  
County of Ramsey } On this twenty second day of November A. D. 1887, personally appeared before me the undersigned W. F. Newell of the firm of Hawley & Newell known, and acknowledged that he executed the foregoing certificate as his own free act and deed & as the free act & deed of said firm—  
[Signature]  
Notary Public,  
Ramsey Co., Minnesota.

Witness our hands and seals, this 22<sup>nd</sup> day of Nov. 1887  
In presence of  
[Signatures: Anne L. Alness, Inga M. Alness, Olga O. Searle, Dagmar Searle]  
State of Minnesota }  
County of Ramsey } On this 22<sup>nd</sup> day of Nov. A. D. 1887, personally came before me, the undersigned Anne L. Alness, Inga M. Alness, Olga O. Searle & Dagmar Searle well known and they acknowledged that they executed the foregoing certificates as their own free act and deed.  
[Signature]  
Notary Public,  
Ramsey Co., Minnesota.

Accepted and approved this 28<sup>th</sup> day of November A. D. 1887  
[Signatures: J. S. Johnson, J. A. Starkey, L. W. Remondet]  
Plat Commissioners.  
Accepted by the Common Council of the City of St. Paul on the 28<sup>th</sup> day of December 1887  
[Signature]  
City Clerk.

113