

DOUGAN AND CURRY'S ADDITION TO THE CITY OF ST PAUL RAMSEY CO MINN

Scale 60 ft = 1 in ○ = Iron Monuments

ELMER & MORRISON Surveyors

BLOCK 6 M^cLEAN'S RESERVATION.

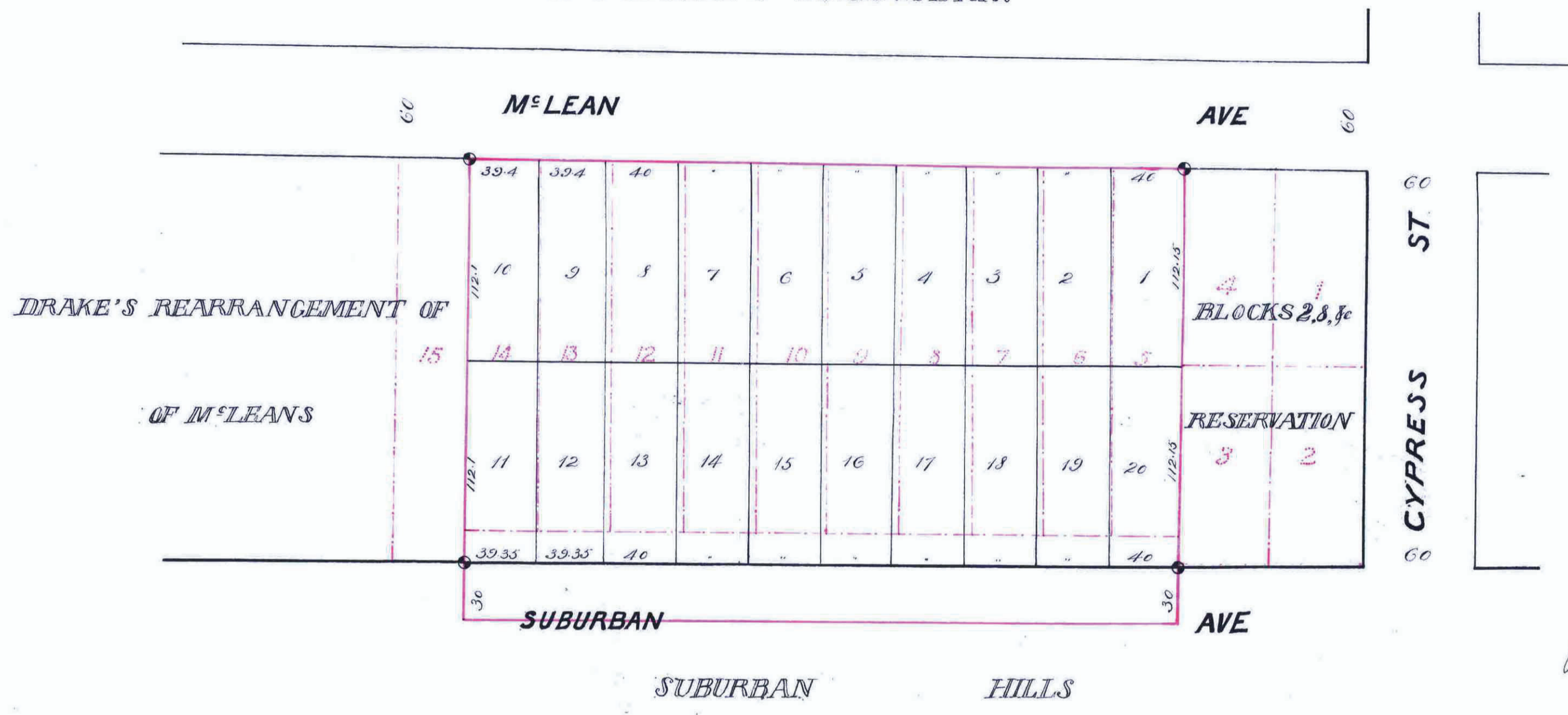

CITY TREASURER'S OFFICE
ST. PAUL, MINN.
DEC 14 1887
ASSESSMENTS PAID
George Reis
CITY TREAS.

Taxes Paid and Transfer Entered
DEC 24 1887
M. F. E. M. N. County Auditor
M. F. E. M. N.

This plat document is an UNOFFICIAL copy of a Subdivision Plat or Registered Land Survey and is made available for information purposes only.
To obtain an official copy please contact the Ramsey County Recorder's Office.

STATE OF MINNESOTA, ss.
County of Ramsey, ss.
Office of the Register of Deeds.
This is to certify that the within instrument was filed for Record in this Office, at St. Paul, on the ... day of ... A. D. 1887 at ... o'clock ... M., and that the same was duly recorded in Book ... of ... page ...
By ...

This is to Certify that Nedley V. Dougan and Molly K. Dougan his wife, and Edward Curry and Margaret D. Curry his wife proprietors of lots No. 5, 6, 7, 8, 9, 10, 11, 12, 13 & 14 in Block No 11 of "Drake's Rearrangement of Blocks 7 to 11", lots 1 to 11 inclusive of Block No 11 all in M^cLean's Reservation, and a tract situated as follows to wit: Commencing at N. E. Co. of lot No 25 in Block 30 Suburban Hills according to the records filed thereof on file in Office of Register of Deeds, in and for said County of Ramsey; thence North 50 feet thence at right angles West to N.W. corner lot No 14 Block 11 of "Drake's Rearrangement of Blocks No. 2, 8, 9, 10 and lots 1 to 11 inclusive of Block No 11 all in M^cLean's Reservation", thence South at right angles to the North line of said Block 30, of Suburban Hills, thence East at right angles on said North line to place of beginning, being part of land known as M^cLean's Reservation L.C. 33 T. 29. N. 22, have caused the same to be surveyed and plotted, and henceforth known as "Dougan and Curry's Addition to the City of St Paul Ramsey Co Minn" as shown by this plat, and hereby dedicate to the public use, for the public use, all avenues as indicated on this map. Witness our hands and seals this 7th day of December 1887

In presence of
William H. Prall
W. Prall
 State of Minnesota
 County of Hennepin
 Notary Public
 as to
 { *Nedley V. Dougan*
Molly K. Dougan
Edward Curry
Margaret D. Curry }
 Seal
 Seal
 Seal
 Seal

On this 7th day of December AD 1887 personally came before me the undersigned, Nedley V. Dougan and Molly K. Dougan his wife, to me well known and they acknowledged that they executed the foregoing Certificate for the uses and purposes therein expressed as their own free act and deed.
E. C. Shaffield
 Notary Public
 Hennepin County Minnesota

State of New York
 County of New York
 On the 7th day of December AD 1887 personally came before me the undersigned Edward Curry and Margaret D. Curry his wife to me well known and they acknowledged that they executed the foregoing Certificate for the uses and purposes therein expressed as their own free act and deed.
E. C. Shaffield
 Notary Public
 New York County New York

We hereby certify to having surveyed and plotted the property as described on this map as Dougan and Curry's Addition to the City of St Paul Ramsey Co Minn and have placed iron monuments at the Block Corners as indicated on this map and the same is correct.
 Elmer & Morrison
 Surveyors

State of Minnesota }
 County of Ramsey }
 On this 16th day of November AD 1887
 personally appeared before the undersigned, John H. Morrison to me well known to be a member of the firm of Elmer & Morrison and acknowledged that he executed the foregoing Certificate as the free act and deed of said Elmer & Morrison.
Henry B. Wenzell
 Notary Public
 Ramsey Co Minn.

Accepted and approved this 13th day of December AD 1887
J. B. Johnson
S. A. Starkey
Wm. H. Van Slyke
L. W. Runkle
 Not Commissioners.
 Accepted by the Common Council of the City of St Paul, on the 20th day of December 1887
Wm. A. Freudenfest
 City Clerk