

ELLA J. COBBS

ADDITION

TO  
WHITE BEAR

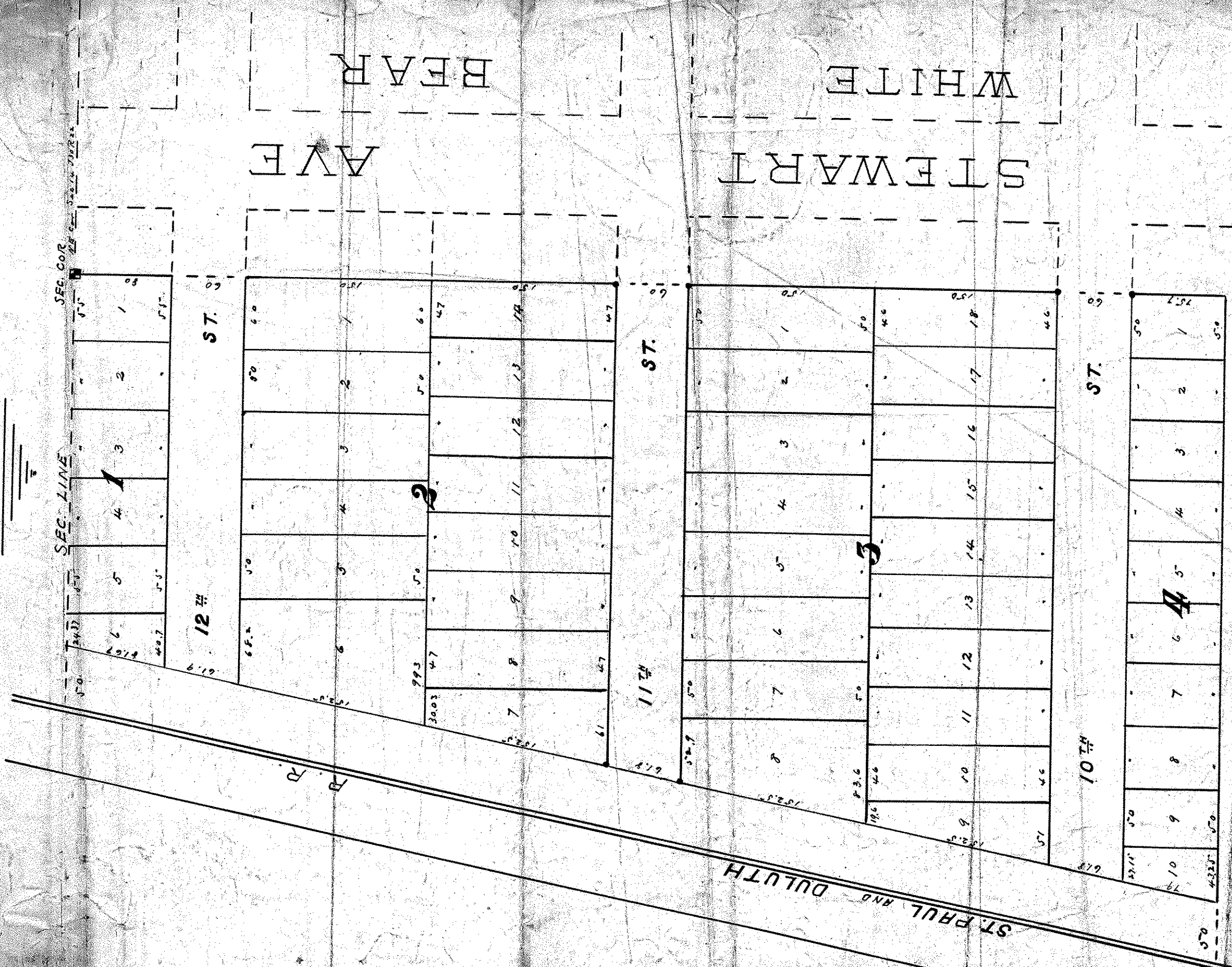

Beg. at NE cor of Sec 14 T 30 R 22 - Thence S along E line of  
 said Sec 935.7 ft. Thence W at right angles with said line  
 to center line of St Paul & Duluth RR - Thence NE along  
 center line of said RR to N line of Sec 14 - Thence E along  
 N line of said Sec to place of beginning.

• Iron Mounts

ELLA J. COBBS  
ADD.

680