

DEWINS ADDITION

1/2 of SE 1/4 of Sec 15 T29 R22

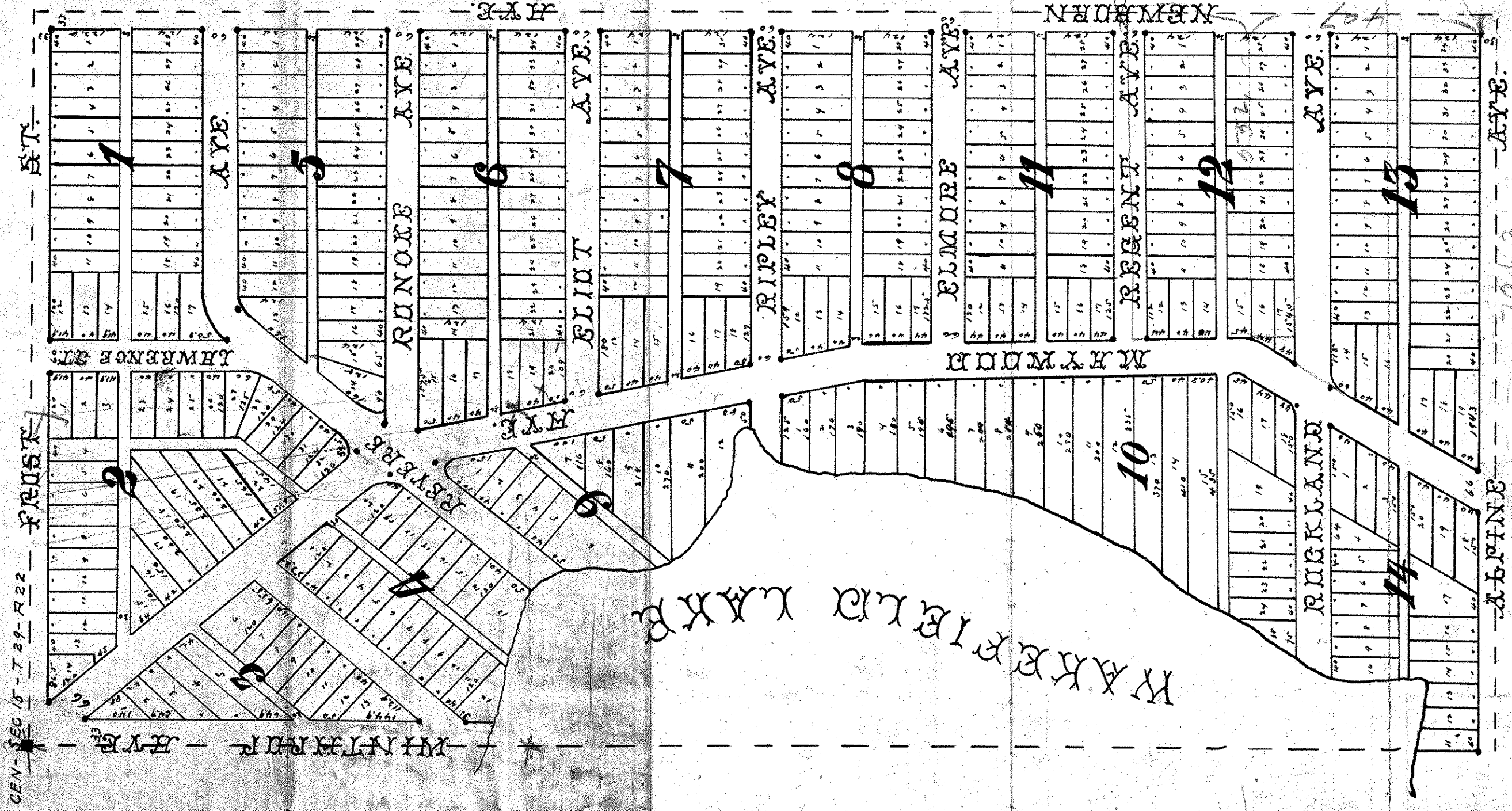

CEN- SEC 15 - T 29 - R 22

FRONT

REAR

LAWRENCE ST

RYAN AVE

RONOX AVE

BLIND AVE

RIPLEY AVE

ELMORE AVE

RECENT AVE

ROCKLAND AVE

WALKER LAKES

NEWBORN AVE

ALPINE AVE

BOWLINS ADD.

675

556

1943

IRON MOUNTS

189

Handwritten signature

169