

37

STATE OF MINNESOTA, } ss.
 County of Ramsey.
 OFFICE OF THE REGISTER OF DEEDS.
 This is to certify that the within instrument was filed for Record in this office, at St. Paul, on the 11th day of March, A. D. 1885 at 1 o'clock P.M., and that the same was duly recorded in Book W of Plats pages 37
R. C. Farley
 Register of Deeds.
 Deputy.

CHUTE BROTHERS' DIVISION NO 15

ADDITION TO THE CITY OF ST PAUL MINN

SCALE : FIFTY FEET TO ONE INCH

I hereby certify to having surveyed and platted the property as described on this map as Chute Brothers' Division No 15 Addition to the city of St Paul, Minn. and have placed iron monuments at the corners of the block as hereon on this map shown, and the same is correct.

C. A. Howe
 Surveyor. *Cates A. Johnson*

Richard Chute and Mary I. Chute, his wife, by Samuel H. Chute, their attorney in fact, and Samuel H. Chute and Helen I. A. Chute, his wife, all of the city of Minneapolis and county of Hennepin, the undersigned owners of the west half (1/2) of the west half (1/2) of the north half (1/2) of the south half (1/2) of the northeast quarter (1/4) of section 35, Township 29, Range 23 West, do hereby certify to having caused the same to be surveyed and platted as Chute Brothers' Division No 15 Addition to the city of St Paul, Minn. as herein and hereon indicated, and we do hereby give and dedicate to the public and for public use forever all the streets and alley as on this map or plat laid out and designated in witness whereof we have hereunto set our hands and seals this 13th day of March, A.D. 1885.

In presence of
Richard Chute *Samuel H. Chute*
Mary I. Chute *Helen I. A. Chute*
Samuel H. Chute *Samuel H. Chute*
Samuel H. Chute *Samuel H. Chute*
Samuel H. Chute *Samuel H. Chute*

Be it known that on this 13th day of March, A.D. 1885 personally appeared before me Samuel H. Chute and Helen I. A. Chute, his wife, to me personally known to be the same persons described in and who executed the foregoing instrument and they acknowledged that they executed the same as their free act and deed, and also at the same time appeared before me Samuel H. Chute as the attorney in fact of Richard Chute and Mary I. Chute, his wife, to me known to be the persons described herein and he acknowledged that he executed this instrument in behalf of the said Richard Chute and Mary I. Chute and as their free act and deed.

Charles R. Chute *Samuel H. Chute*
 Notary Public
 Minneapolis, Minn.

St. Paul, March 14th 1885
 Examined and approved
J. H. Johnson } Plat Commission.
J. W. Starkey
M. A. Audsley

Engineers' Office March 17th 1885
 I have examined this plat and recommend that it be approved and accepted by the Common Council of St Paul.
L. W. Rundlett
 City Engineer.

St. Paul, March 17th 1885
 I certify that Chute Brothers' Division No 15 Addition to the city of St Paul, Minn. as exhibited on this plat was accepted by the Common Council on the 17th day of March 1885 as an addition to this city.
J. H. Johnson
 City Clerk, St Paul, Minn.

Auditor's Office, Ramsey County, Minn.
 Taxes paid and transfer entered March 26, 1885
James O. Brown
 County Auditor.
 City Treasurer, St Paul, Minn. *John J. Chau* 1885
 Assessments for local improvements paid

City Treasurer
 We hereby certify that this plat or map is a true and correct copy of an original plat or map of said Chute Brothers' Division No 15 Addition to the city of St Paul, Minn. this day approved, signed and accepted by this Commission
 Dated St Paul, March 14th 1885.
J. H. Johnson } Plat Commission.
J. W. Starkey
M. A. Audsley

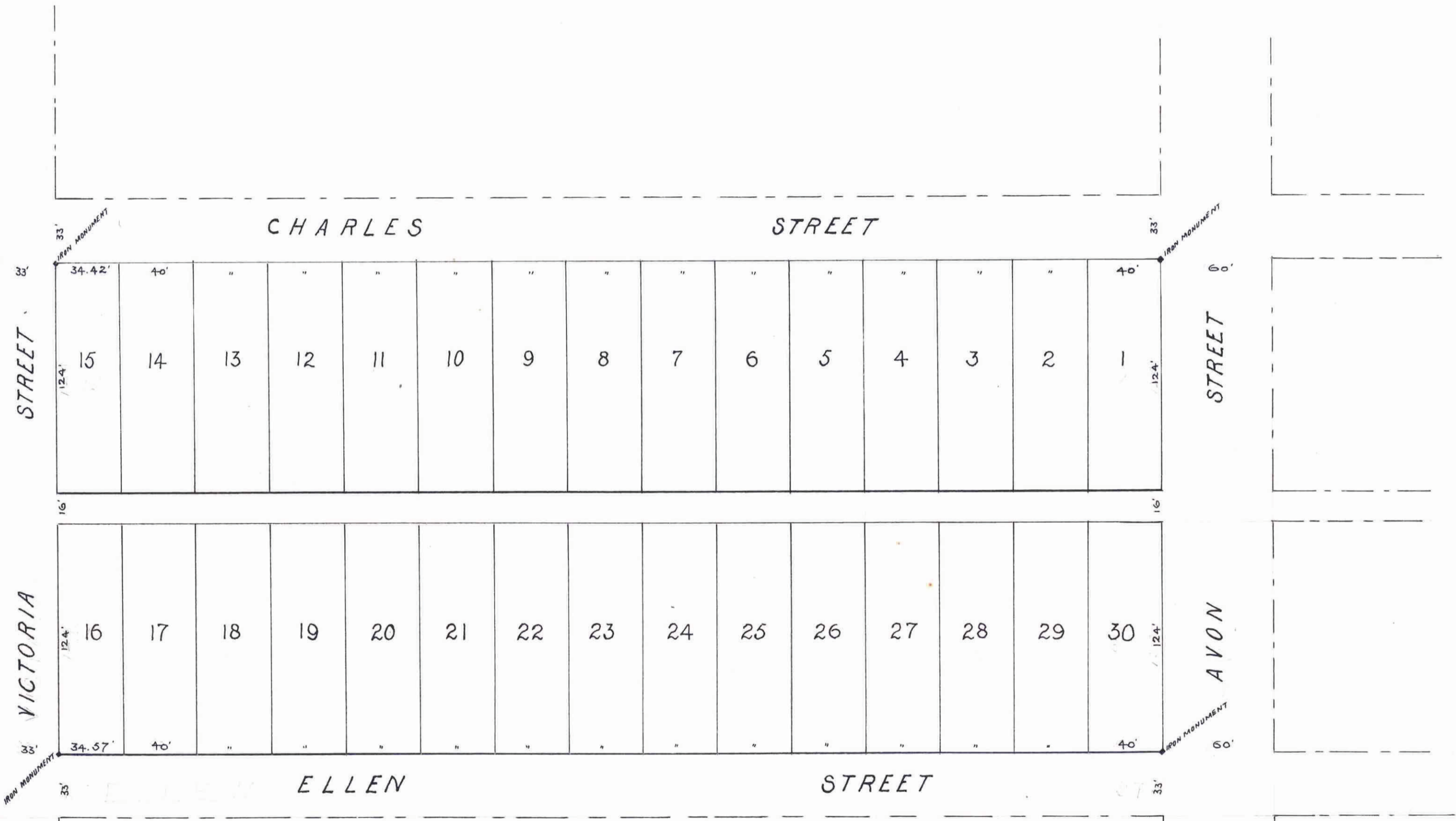

This plat document is an UNOFFICIAL copy of a Subdivision Plat or Registered Land Survey and is made available for information purposes only.

To obtain an official copy please contact the Ramsey County Recorder's Office.

CITY TREASURER'S OFFICE
 ST. PAUL, MINN.
 MAR 20 1885
 ASSESSMENTS PAID
George Reed
 CITY TREAS.
Chickelo