

BRONSON'S ADDITION

Ex
WHITE BEAR

Ramsey Co., Minn.
 Scale 1 in. = 60 ft.

HAWLEY & NEWELL
 Civil Engineers

We hereby certify to having surveyed & platted the property as described on this map & have placed an iron monument at the corners of each & every block and the same is correct.

Hawley & Newell
 Civil Engineers

State of Minnesota }
 County of Ramsey } ss.

On this 10th day of May, A.D. 1887, personally came before the undersigned W. H. Newell to me well known to be a member of the firm of Hawley & Newell and acknowledged that he executed the foregoing certificate in the name of and as the free act and deed of said firm.

E. P. Holcomb
 Notary Public
 Ramsey Co.,
 Minn.

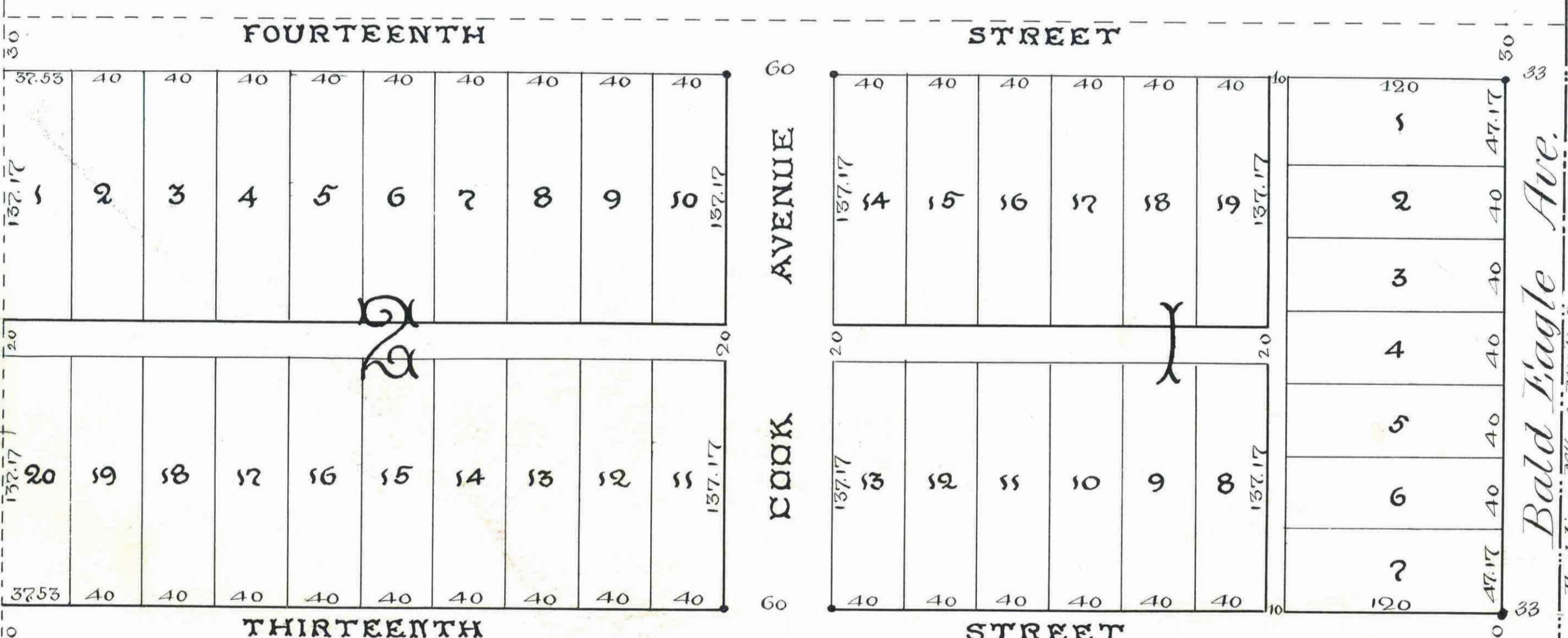

South line of $N\frac{1}{2}$ of $N\frac{1}{4}$ Sec. 14, T. 30, R. 22.

• = Iron monuments.

Accepted & approved this 10th day of May, A.D. 1887
 J. J. Johnson }
 W. H. Starkey } Plat Commissioners
 S. W. Knudsen }

OFFICE OF
 COUNTY TREASURER,
 ST. PAUL, MINN.
 MAY 10 1887
 1886 TAX PAID.
 F. A. RENZ, Co. Treas.

This is to certify that John A. Swenson, Lillie D. Swenson, his wife, Arthur John Piesant and Margaret A. Piesant his wife, owners of the following described property: Commencing at the point of intersection of the South line of North one-half of Northwest Quarter of Section Fourteen (14) Township Thirty (30) North of Range Twenty Two (22) West of the 4th Principal Meridian with the East line of said North one-half of Northwest Quarter of said section fourteen (14); thence, north, on said East line three hundred and fifty four and $\frac{34}{100}$ (354 $\frac{34}{100}$) feet; thence west & parallel to said South line of said $N\frac{1}{2}$ of $N\frac{1}{4}$ of said section fourteen (14) Eight Hundred & Sixty and $\frac{53}{100}$ (860 $\frac{53}{100}$) feet; thence, South & parallel to said East line of said $N\frac{1}{2}$ of $N\frac{1}{4}$ of said section fourteen (14) Three Hundred & Fifty Four and $\frac{34}{100}$ (354 $\frac{34}{100}$) feet to said South line of said $N\frac{1}{2}$ of $N\frac{1}{4}$; thence, east, on said South line Eight Hundred & Sixty and $\frac{53}{100}$ (860 $\frac{53}{100}$) feet to point of commencement. Being the boundary of 17 acres in S.E. 1/4 of $N\frac{1}{4}$ of $N\frac{1}{4}$ Sec. 14, T. 30, R. 22. 100' have caused the same to be surveyed & platted & hereafter known as "Bronson's Addition to White Bear," as shown by this map and we do hereby give and dedicate to the public & for the public use forever all avenues, streets & alleys as indicated hereon. In witness our hands & seals this 2nd day of May, A.D. 1887

In presence of
 John A. Swenson }
 Lillie D. Swenson }
 Arthur John Piesant }
 Margaret A. Piesant }
 Adams G. Kelly }
 Seal Seal Seal Seal Seal

State of Minnesota }
 County of Ramsey } ss. On this 2nd day of May, A.D. 1887, personally came before the undersigned John A. Swenson, Lillie D. Swenson, his wife, Arthur John Piesant and Margaret A. Piesant his wife - to me well known and acknowledged that they executed the foregoing certificate as their own free act and deed.

W. H. Newell
 Notary Public
 Ramsey Co.,
 Minn.

STATE OF MINNESOTA, ss.
 County of Ramsey.
 Office of the Register of Deeds.
 This is to certify that the within instrument was filed for Record in this Office, at St. Paul, on the 25th day of May, A.D. 1887 at 2:50 o'clock P.M. and that the same was duly recorded in Book 7 of ...
 By ...

This plat document is an UNOFFICIAL copy of a Subdivision Plat or Registered Land Survey and is made available for information purposes only.
 To obtain an official copy please contact the Ramsey County Recorder's Office.