

J. C. STOUT'S ADDITION

TO Summit Park

Ramsey Co., Minn.
Scale: 1 in. = 100 feet.

Hawley & Newell,
Civil Engineers.

We hereby certify that we have surveyed and plotted the property described on this map as J. C. Stout's Addition to Summit Park, and have placed iron monuments at the corners of the blocks as shown on this plat, and the same is correct.
Hawley & Newell
Surveyors

State of Minnesota ss.
County of Ramsey }
On this 14th day of February A. D. 1887 personally appeared before the undersigned J. B. Hawley and for the firm of Hawley & Newell, and acknowledged that he executed the foregoing certificate as his own free act and deed, and that the facts set and deduced are true.
J. B. Hawley
Notary Public
Ramsey Co., Minn.

Accepted, and approved this 1st day of March A. D. 1887.
L. P. Holcomb }
J. W. Starkey } Commissioners

Accepted by the Common Council of the City of Saint Paul, for this 1st day of March A. D. 1887.
Wm. A. [Name] }
City Clerk

I hereby recommend the acceptance of the within plat by the Common Council.
L. W. [Name] }
City Engineer.

Taxes paid this 11th day of April A. D. 1887
M. A. [Name] }
County Auditor
Ramsey County

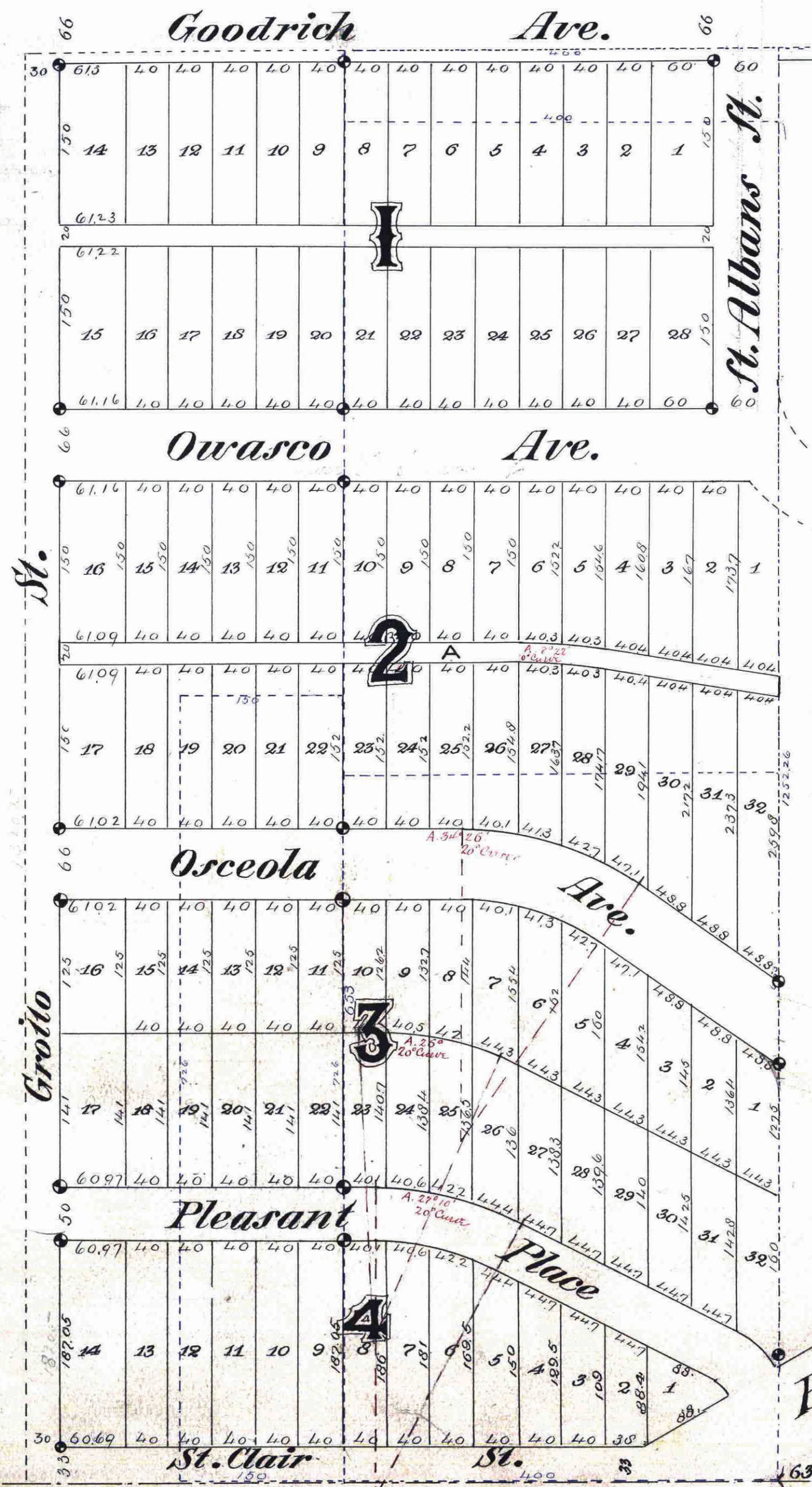

• Indicates iron monuments.

We the undersigned owners of the following described piece of property to-wit: Commencing at a point on the South line of Section Two (2) Township 28 Range 23 West of the 4th Principal Meridian Six Hundred and Thirty & 1/100 (630.11) feet West of the Southeast corner of said Section 2; thence West on said Section line Six Hundred Ninety One & 1/100 (691.11) feet more or less to the West line of the Southeast 1/4 of the Southeast 1/4 of said Section 2; thence North along said West line of the Southeast 1/4 of Section 2 to the South line of Goodrich Avenue as established by the City Engineer of the City of St. Paul; thence East along said South line of Goodrich Avenue Six Hundred Ninety One & 1/100 (691.11) feet; thence South West one Hundred Ninety One & 1/100 (191.11) feet more or less to place of beginning, have caused the same to be surveyed and plotted, and hereafter known as J. C. Stout's Addition to Summit Park as shown on this map, and hereby dedicate to the public, and for the public use forever all the Avenues, Streets and alleys herein indicated.

Witness our hands and seals this 1st day of March, A. D. 1887.
J. C. Stout }
J. B. [Name] }
J. K. [Name] }
W. Sharp }
Chas. Wanger }
P. [Name] }
W. [Name] }
H. [Name] }

State of Minnesota ss.
County of Ramsey }
On this 1st day of March A. D. 1887 personally appeared before the undersigned J. C. Stout and Agnes M. Stout and Joseph Lockley and Joseph [Name] his wife, his [Name] and Charles Wanger his husband, to me well known, and acknowledged that they executed the foregoing certificate as their own free act and deed.
J. C. Stout }
Notary Public
Ramsey Co., Minn.

State of Minnesota ss.
County of Ramsey }
On this first day of March A. D. 1887 I personally appeared J. B. [Name] to me known to be the person who executed the annexed and foregoing instrument, in behalf of Pauline Stinger, and acknowledged that he executed the same as the free act and deed of said Pauline Stinger.
Daniel Murphy }
Notary Public
Minnesota

CITY TREASURER'S OFFICE
ST. PAUL, MINN.
APR 11 1887
ASSESSMENTS PAID
George [Name] }
City Treasurer

OFFICE OF
COUNTY TREASURER,
ST. PAUL, MINN.
APR 11 1887
1888 TAX PAID.
F. A. [Name] }
County Treasurer

This plat document is an UNOFFICIAL copy of a Subdivision Plat or Registered Land Survey and is made available for information purposes only.
To obtain an official copy please contact the Ramsey County Recorder's Office.

STATE OF MINNESOTA, ss.
County of Ramsey, }
Office of the Register of Deeds.
This is to certify that the within instrument was filed for record in this Office, at St. Paul, on the 11th day of April A. D. 1887 at 2 o'clock P. M. and that the same was duly recorded in Book 6 of Townships pages 21 & 22.
By [Name] }
Register