

H. F. SCHWABE'S ADDITION TO ST. PAUL, MINNESOTA.

SCALE - 1 INCH = 100 FEET

Surveyed by L. De W. Washburn.

This plat document is an UNOFFICIAL copy of a Subdivision Plat or Registered Land Survey and is made available for information purposes only.



To obtain an official copy please contact the Ramsey County Recorder's Office.

STATE OF MINNESOTA,
County of Ramsey.
Office of the Register of Deeds.
This is to certify that the within instrument was filed for record in this Office, at St. Paul, on the 13th day of June, A. D. 1887, at 2 o'clock P. M., and that the same was duly recorded in Book 9 of Townsplat pages 37, 38, 39, 40, 41, 42, 43, 44, 45, 46, 47, 48, 49, 50, 51, 52, 53, 54, 55, 56, 57, 58, 59, 60, 61, 62, 63, 64, 65, 66, 67, 68, 69, 70, 71, 72, 73, 74, 75, 76, 77, 78, 79, 80, 81, 82, 83, 84, 85, 86, 87, 88, 89, 90, 91, 92, 93, 94, 95, 96, 97, 98, 99, 100.
By: *McBell*
Register of Deeds.

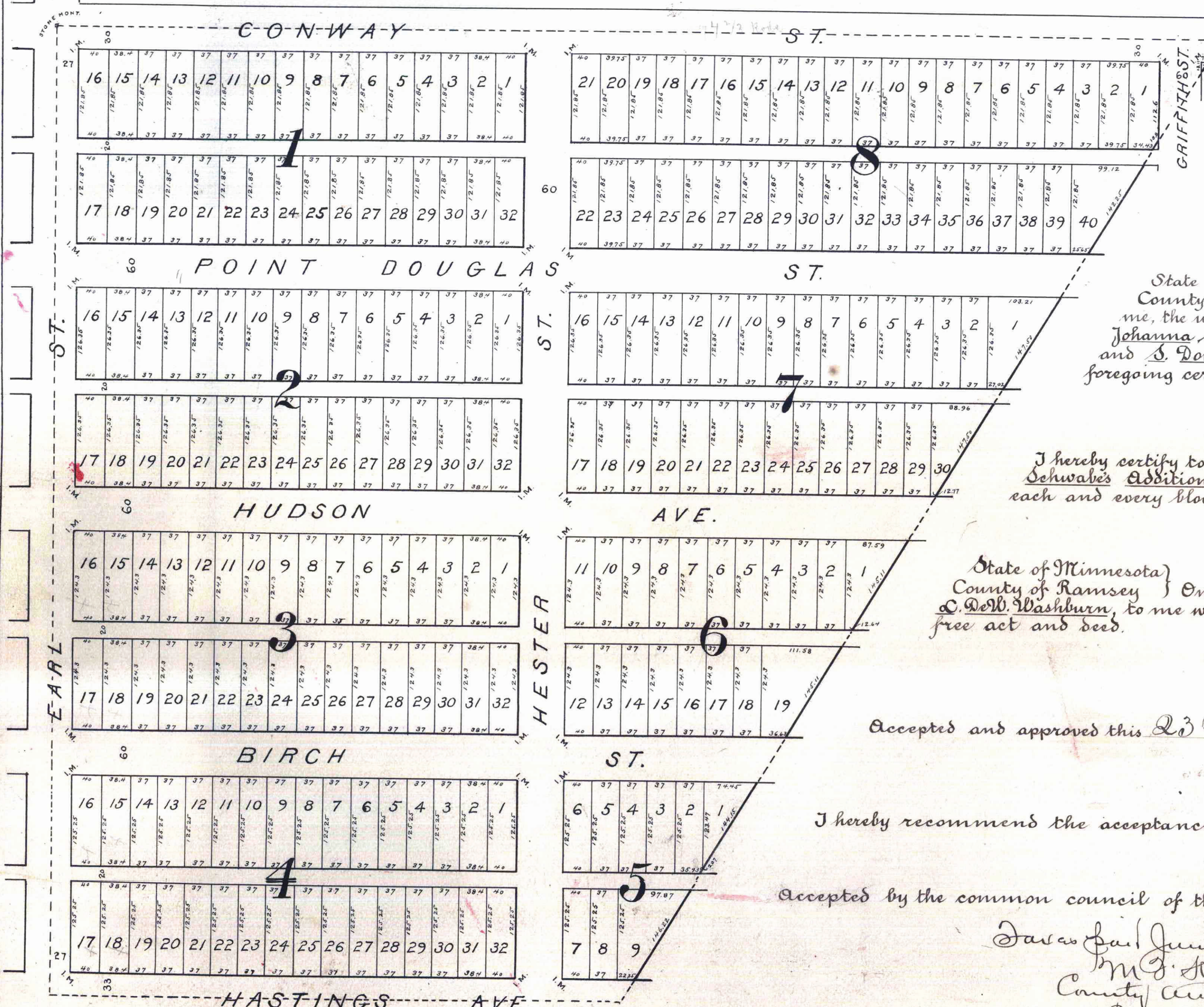

This is to certify that Henry F. Schwabe and Clara Schwabe his wife, Otto Streissguth and Johanna Streissguth his wife, Thomas F. Birmingham and Mary Birmingham his wife, and S. Douglas Ryan, proprietors of that part of the North West Quarter of the South East Quarter of Section 33, Township 29, Range 22, in Ramsey County, Minnesota, bounded on the west by Earl Street, St. Paul, and extending east on Conway Street 94 2/3 rods, and on Hastings Avenue 46 1/2 rods, have caused the same to be surveyed and platted and hereafter known as "H. F. Schwabe's Addition to St. Paul, Minnesota" and hereby dedicate to the public and for the public use forever, all the Streets, Alleys and Avenues as herein indicated.
Witness our hands and seals this Sixth day of May 1887.

In presence of *Joseph Bergfeld*
W. C. Healey
Henry F. Schwabe
Clara Schwabe
Otto Streissguth
Johanna Streissguth
Thomas F. Birmingham
Mary Birmingham
S. Douglas Ryan

State of Minnesota }
County of Ramsey } On this Sixth day of May A.D. 1887, personally came before me, the undersigned, Henry F. Schwabe and Clara Schwabe his wife, Otto Streissguth and Johanna Streissguth his wife, Thomas F. Birmingham and Mary Birmingham his wife, and S. Douglas Ryan, all to me well known, and they acknowledged that they executed the foregoing certificate for the uses and purposes therein expressed.

Joseph Bergfeld
Notary Public,
Ramsey County, Minnesota.

I hereby certify to having surveyed and platted the property as described on this map as "H. F. Schwabe's Addition to St. Paul, Minnesota", and have placed iron monuments at the corners of each and every block, as shown by this plat or map, and the same is correct.
L. De W. Washburn
Surveyor

State of Minnesota }
County of Ramsey } On this 3rd day of May A.D. 1887, personally appeared before the undersigned, L. De W. Washburn, to me well known, and acknowledged that he executed the foregoing certificate as his own free act and deed.

Joseph Bergfeld
Notary Public,
Ramsey County, Minnesota.

Accepted and approved this 23rd day of May A.D. 1887.

John J. Coon
Ed. Starkey
Swthland } Plat Commissioners.

I hereby recommend the acceptance of the within plat by the common council.
City Engineer.

Accepted by the common council of the city of St. Paul on the 7th day of June 1887.

Jas. Paul
County Auditor
Ramsey County, Minn.

COUNTY TREASURER,
ST. PAUL, MINN.
MAY 14 1887
1888 TAX PAID.
F. A. RENE, Co. Treas.

CITY TREASURER,
ST. PAUL, MINN.
JUN 10 1887
CITY TREAS.
Geo. J. ...