

MIDWAY PARK

St. Paul Minn.

This plat document is an UNOFFICIAL copy of a Subdivision Plat or Registered Land Survey and is made available for information purposes only.

To obtain an official copy please contact the Ramsey County Recorder's Office.

STATE OF MINNESOTA, ss. County of Ramsey. OFFICE OF THE REGISTER OF DEEDS. This is to certify that the within instrument was filed for Record in this office, at St. Paul, on the 23rd day of May, A. D. 1887, at 2 o'clock P. M., and that the same was duly recorded in Book 7 of said County's Plat pages 8, 9, 10, 11, 12, 13, 14, 15, 16, 17, 18, 19, 20, 21, 22, 23, 24, 25, 26, 27, 28, 29, 30, 31, 32, 33, 34, 35, 36, 37, 38, 39, 40, 41, 42, 43, 44, 45, 46, 47, 48, 49, 50, 51, 52, 53, 54, 55, 56, 57, 58, 59, 60, 61, 62, 63, 64, 65, 66, 67, 68, 69, 70, 71, 72, 73, 74, 75, 76, 77, 78, 79, 80, 81, 82, 83, 84, 85, 86, 87, 88, 89, 90, 91, 92, 93, 94, 95, 96, 97, 98, 99, 100. By _____ Registrar of Deeds. Deputy.

CITY TREASURER'S OFFICE ST. PAUL, MINN. MAY 10 1887 ASSESSMENTS PAID

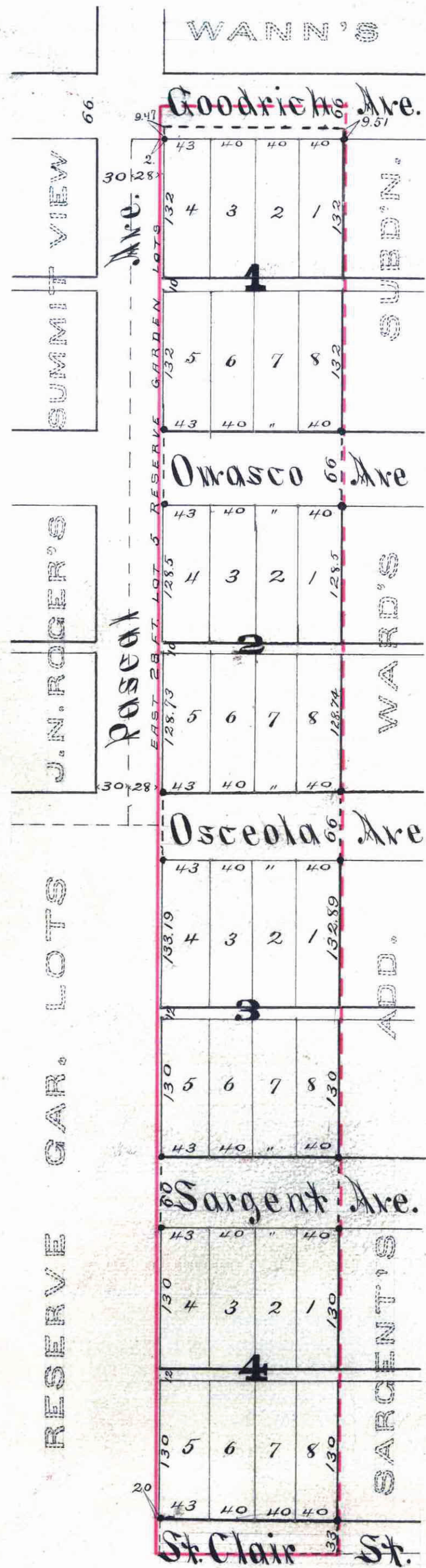

*INDICATES IRON

Notary certify having surveyed and plotted the property as described on this map as Midway Park, St. Paul, Minn. and have placed iron monuments at the corner of each and every block as shown on this map, and the same is correct.

St Paul Minn May 4th 1887.
L.L. Justice, Surveyor.

State of Minnesota } On this 4th day of May A.D. 1887 before me the undersigned personally appeared L.L. Justice to me well known and acknowledged that he executed the foregoing certificate as
County of Ramsey } his own free act and deed.

John M. Gray
Notary Public
Ramsey County
Minn.

This is to certify that we Edwin A. Sargent and Electa M. Sargent his wife, Jasper Bedient and Marinda Bedient his wife, Jacob Leuthold and Martha Leuthold his wife, Helen Allen and Lucy A. Allen his wife are the owners of the following described property to wit; Commencing on the south line of Section 3, Town 28 North, Range 23 West, 33.0 feet east of the southwest corner of the SE 1/4 of the SW 1/4 of said Section 3; thence north parallel with the west line of said SE 1/4 of the SW 1/4 of Section 3 to the north line of said SE 1/4 of the SW 1/4; thence east on last named line 165.0 feet; thence south parallel with the west line of said SE 1/4 of the SW 1/4 of Section 3 to the south line of said Section; thence west on last named line 165.0 feet to the point of beginning, containing 5 acres more or less, and have caused the same to be surveyed and plotted, and hereafter known as Midway Park, St. Paul Minn as shown by this plat and hereby dedicate to the public, and for the public use forever, all the streets, avenues and alleys, as herein indicated.

Witness our hands and seals this 6th 11th and 13th days of May — ad 1887.

F. E. Meacham } In presence of
H. J. McQueen } Witnesses for Edwin A. Sargent and Electa M. Sargent

Samuel Lord } Witnesses for Jasper Bedient
Ed. K. Emur } Marinda Bedient
J. J. Nelson } Jacob Leuthold
A. D. Hays } Martha Leuthold
and Helen Allen

Edwin A. Sargent
Electa M. Sargent
Jasper Bedient
Marinda Bedient
Jacob Leuthold
Martha Leuthold
Lucy A. Allen
Helen Allen

State of Minnesota } On this 13th day of May A.D. 1887 before me the undersigned personally appeared Edwin A. Sargent and Electa M. Sargent his wife, to me well known and acknowledged that
County of Ramsey } they executed the foregoing instrument as their free act and deed, for the uses and purposes therein expressed.

Fred E. Meacham
Notary Public
Ramsey County, Minn.

State of Minnesota } On this 11th day of May A.D. 1887 before me the undersigned personally appeared Helen Allen and Lucy A. Allen his wife to me well known and acknowledged that they executed
County of Goodhue } the foregoing instrument as their free act and deed, for the uses and purposes therein expressed.

S. J. Nelson
Notary Public of
Goodhue Co Minn

State of Minnesota } On this 6th day of May A.D. 1887 before me the undersigned personally appeared Jasper Bedient and Marinda Bedient, Jacob Leuthold and Martha Leuthold his wife
County of Dodge } to me well known and acknowledged that they executed the foregoing instrument as their free act and deed, for the uses and purposes therein expressed.

Samuel Lord
Notary Public
Dodge County, Minn.

Accepted and approved this 16 day of May A.D. 1887. { J. P. [Signature] } CLAT
{ J. W. [Signature] } Commission.
City Engineer

Accepted by the Common Council of the City of St. Paul on the 17th day of May 1887
[Signature] City Clerk.

St Paul Minn 1887.
Assessments paid
City Treasurer.
St Paul.
Minn.

St Paul Minn May 27 1887.
Taxes paid and transfers entered.
M. J. Kain
County Auditor
Ramsey County,
Minn.
per W. G. [Signature]

COUNTY TREASURER
MAY 16 1887
1887 TAX PAID.
F. A. [Signature]