

HARDING'S ENLARGEMENT

and subdivision of block 1 of Gage's subdivision
of Block No 1

Gage and Whitney's Addition to St Paul.

Scale - 100 ft - one inch.

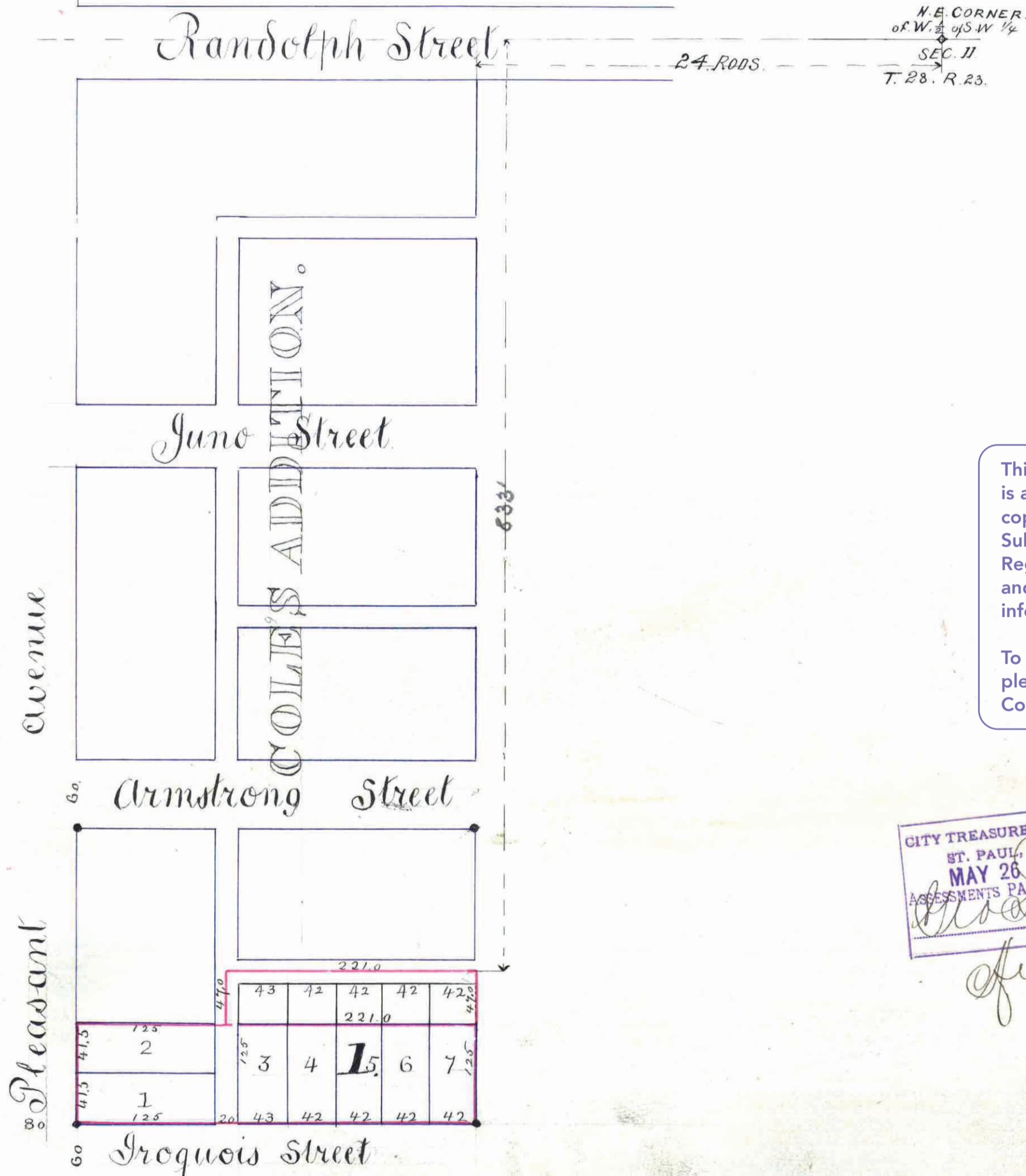

N.E. CORNER
of W. 1/4 of S.W. 1/4
SEC. 11
T. 28. R. 23.

This plat document is an UNOFFICIAL copy of a Subdivision Plat or Registered Land Survey and is made available for information purposes only.

To obtain an official copy please contact the Ramsey County Recorder's Office.

CITY TREASURER'S OFFICE
ST. PAUL, MINN.
MAY 26 1887
ASSESSMENTS PAID
CITY TREAS.

STATE OF MINNESOTA, ss.
County of Ramsey.
Office of the Registrar of Deeds.
This is to certify that the within instrument was filed for Record in this Office, at St. Paul, on the 18th day of June, A. D. 1887 at 3 o'clock P. M. and that the same was duly recorded in Book of 1887, page 100.

We hereby certify to having surveyed and platted the property as described on this map as Hardings enlargement and subdivision of block 1 of Gage's subdivision of Block 1 Gage and Whitney's addition to St Paul and have placed iron monuments at the corners of the block as shown on this map and the same is correct

J. P. Mumford
Richard H. Shive

Surveyor

State of Minnesota }
County of Ramsey } On this 24 day of May A. D. 1887 personally appeared before the undersigned J. P. Mumford and Richard H. Shive to me well known and they acknowledged that they executed the foregoing Certificate as their free act and deed

A. D. Couit
Notary Public
Ramsey Co. Minn.

This is to certify that Alexander Harding bachelor proprietor of Hardings Enlargement and subdivision of block 1 of Gage's subdivision of block 1 Gage and Whitney's addition to the City of Saint Paul beginning at the South East corner of Cole's addition and running thence west and parallel to the north line of Sec. 11. T. 28. R. 23 two hundred and twenty one thence south and parallel to the west line of said section forty seven (47) feet thence East and parallel to the north line of said section two hundred and twenty one feet (221) thence north forty seven (47) feet to the place of beginning has caused the same to be re-surveyed and afterwards known as Hardings Enlargement and subdivision of block 1 of Gage's sub-division of Block 1 Gage and Whitney's addition as shown by this plat and hereby dedicate to the public and for the public use forever all the streets and alleys as herein indicated

Witness my hand and seal this 24 day of May A. D. 1887.

In presence of
A. D. Couit
J. P. Mumford

Alexander Harding

State of Minnesota }
County of Ramsey } On this 24 day of May A. D. 1887 personally came before the undersigned Alexander Harding bachelor to me well known and he acknowledged that he executed the foregoing Certificate for the uses and purposes therein expressed

A. D. Couit
Notary Public
Ramsey Co. Minn.

Accepted and approved this 24 day of May A. D. 1887

S. P. DeLo
W. Hartay
L. W. Hamilton

Platt Commissioners

Accepted by the Common Council of the City of St Paul this 27 day of June A. D. 1887

Mayor
City Clerk

Taxes

OFFICE OF
COUNTY TREASURER,
ST. PAUL, MINN.
JUN 1 1887
1886 TAX PAID.
F. A. BENZ, Co. Treas.

Taxes paid June 11, 1887.

M. J. Hain
County Auditor, Ramsey Co. Minn.
Publicer Deputy