

GARFIELD PARK ADDITION

TO THE
CITY OF ST. PAUL RAMSEY CO. MINN.

Elmer and Morrison surveyors.
Scale 1 in = 100 ft. © = Iron Monuments.

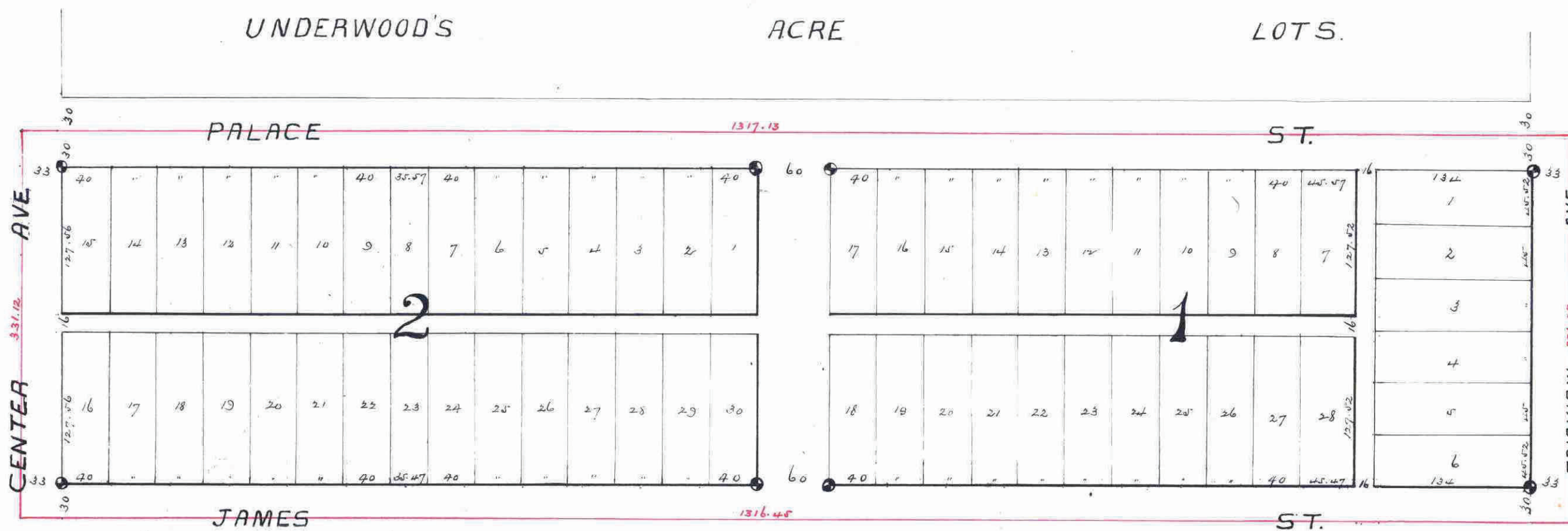

STATE OF MINNESOTA, ss.
County of Ramsey.
Office of the Register of Deeds.
This is to certify that the within instrument was filed for Record in this Office, at St. Paul, on the 28th day of April, A. D. 1887, at 10 o'clock A. M., and that the same was duly recorded in Book 2, page 117, 118, 119, 120, 121, 122, 123, 124, 125, 126, 127, 128, 129, 130, 131, 132, 133, 134, 135, 136, 137, 138, 139, 140, 141, 142, 143, 144, 145, 146, 147, 148, 149, 150, 151, 152, 153, 154, 155, 156, 157, 158, 159, 160, 161, 162, 163, 164, 165, 166, 167, 168, 169, 170, 171, 172, 173, 174, 175, 176, 177, 178, 179, 180, 181, 182, 183, 184, 185, 186, 187, 188, 189, 190, 191, 192, 193, 194, 195, 196, 197, 198, 199, 200, 201, 202, 203, 204, 205, 206, 207, 208, 209, 210, 211, 212, 213, 214, 215, 216, 217, 218, 219, 220, 221, 222, 223, 224, 225, 226, 227, 228, 229, 230, 231, 232, 233, 234, 235, 236, 237, 238, 239, 240, 241, 242, 243, 244, 245, 246, 247, 248, 249, 250, 251, 252, 253, 254, 255, 256, 257, 258, 259, 260, 261, 262, 263, 264, 265, 266, 267, 268, 269, 270, 271, 272, 273, 274, 275, 276, 277, 278, 279, 280, 281, 282, 283, 284, 285, 286, 287, 288, 289, 290, 291, 292, 293, 294, 295, 296, 297, 298, 299, 300, 301, 302, 303, 304, 305, 306, 307, 308, 309, 310, 311, 312, 313, 314, 315, 316, 317, 318, 319, 320, 321, 322, 323, 324, 325, 326, 327, 328, 329, 330, 331, 332, 333, 334, 335, 336, 337, 338, 339, 340, 341, 342, 343, 344, 345, 346, 347, 348, 349, 350, 351, 352, 353, 354, 355, 356, 357, 358, 359, 360, 361, 362, 363, 364, 365, 366, 367, 368, 369, 370, 371, 372, 373, 374, 375, 376, 377, 378, 379, 380, 381, 382, 383, 384, 385, 386, 387, 388, 389, 390, 391, 392, 393, 394, 395, 396, 397, 398, 399, 400, 401, 402, 403, 404, 405, 406, 407, 408, 409, 410, 411, 412, 413, 414, 415, 416, 417, 418, 419, 420, 421, 422, 423, 424, 425, 426, 427, 428, 429, 430, 431, 432, 433, 434, 435, 436, 437, 438, 439, 440, 441, 442, 443, 444, 445, 446, 447, 448, 449, 450, 451, 452, 453, 454, 455, 456, 457, 458, 459, 460, 461, 462, 463, 464, 465, 466, 467, 468, 469, 470, 471, 472, 473, 474, 475, 476, 477, 478, 479, 480, 481, 482, 483, 484, 485, 486, 487, 488, 489, 490, 491, 492, 493, 494, 495, 496, 497, 498, 499, 500, 501, 502, 503, 504, 505, 506, 507, 508, 509, 510, 511, 512, 513, 514, 515, 516, 517, 518, 519, 520, 521, 522, 523, 524, 525, 526, 527, 528, 529, 530, 531, 532, 533, 534, 535, 536, 537, 538, 539, 540, 541, 542, 543, 544, 545, 546, 547, 548, 549, 550, 551, 552, 553, 554, 555, 556, 557, 558, 559, 560, 561, 562, 563, 564, 565, 566, 567, 568, 569, 570, 571, 572, 573, 574, 575, 576, 577, 578, 579, 580, 581, 582, 583, 584, 585, 586, 587, 588, 589, 590, 591, 592, 593, 594, 595, 596, 597, 598, 599, 600, 601, 602, 603, 604, 605, 606, 607, 608, 609, 610, 611, 612, 613, 614, 615, 616, 617, 618, 619, 620, 621, 622, 623, 624, 625, 626, 627, 628, 629, 630, 631, 632, 633, 634, 635, 636, 637, 638, 639, 640, 641, 642, 643, 644, 645, 646, 647, 648, 649, 650, 651, 652, 653, 654, 655, 656, 657, 658, 659, 660, 661, 662, 663, 664, 665, 666, 667, 668, 669, 670, 671, 672, 673, 674, 675, 676, 677, 678, 679, 680, 681, 682, 683, 684, 685, 686, 687, 688, 689, 690, 691, 692, 693, 694, 695, 696, 697, 698, 699, 700, 701, 702, 703, 704, 705, 706, 707, 708, 709, 710, 711, 712, 713, 714, 715, 716, 717, 718, 719, 720, 721, 722, 723, 724, 725, 726, 727, 728, 729, 730, 731, 732, 733, 734, 735, 736, 737, 738, 739, 740, 741, 742, 743, 744, 745, 746, 747, 748, 749, 750, 751, 752, 753, 754, 755, 756, 757, 758, 759, 760, 761, 762, 763, 764, 765, 766, 767, 768, 769, 770, 771, 772, 773, 774, 775, 776, 777, 778, 779, 780, 781, 782, 783, 784, 785, 786, 787, 788, 789, 790, 791, 792, 793, 794, 795, 796, 797, 798, 799, 800, 801, 802, 803, 804, 805, 806, 807, 808, 809, 810, 811, 812, 813, 814, 815, 816, 817, 818, 819, 820, 821, 822, 823, 824, 825, 826, 827, 828, 829, 830, 831, 832, 833, 834, 835, 836, 837, 838, 839, 840, 841, 842, 843, 844, 845, 846, 847, 848, 849, 850, 851, 852, 853, 854, 855, 856, 857, 858, 859, 860, 861, 862, 863, 864, 865, 866, 867, 868, 869, 870, 871, 872, 873, 874, 875, 876, 877, 878, 879, 880, 881, 882, 883, 884, 885, 886, 887, 888, 889, 890, 891, 892, 893, 894, 895, 896, 897, 898, 899, 900, 901, 902, 903, 904, 905, 906, 907, 908, 909, 910, 911, 912, 913, 914, 915, 916, 917, 918, 919, 920, 921, 922, 923, 924, 925, 926, 927, 928, 929, 930, 931, 932, 933, 934, 935, 936, 937, 938, 939, 940, 941, 942, 943, 944, 945, 946, 947, 948, 949, 950, 951, 952, 953, 954, 955, 956, 957, 958, 959, 960, 961, 962, 963, 964, 965, 966, 967, 968, 969, 970, 971, 972, 973, 974, 975, 976, 977, 978, 979, 980, 981, 982, 983, 984, 985, 986, 987, 988, 989, 990, 991, 992, 993, 994, 995, 996, 997, 998, 999, 1000.

This is to certify that Eugene Underwood (Bachelor) the mortgagor of the property herein described and platted was joined in the execution of this plat to express his release and dedication of so much of said land as has been laid out into streets and alleys as shown on this map and seal this 11th day of April A.D. 1887.
In presence of
William Koulke }
Notary Public
Ramsey Co. Minn.

On this 11th day of April A.D. 1887 personally appeared before me the undersigned Eugene Underwood to me well known and he acknowledged that he executed the above certificate as his own free act and deed.
William Koulke
Notary Public
Ramsey Co. Minn.

This is to certify that William A Quackebush (Bachelor) proprietor of the North 1/2 of the South 1/2 of the South East 1/4 of the North West 1/4 of Section Nine (9) Township Twenty-Eighth North, Range Twenty-Three (23) East of the 2^d Principal Meridian in Ramsey County Minnesota, has caused the same to be surveyed and platted and hereafter known as Garfield Park Addition to the City of St. Paul Ramsey Co. Minn. as shown by this plat and hereby dedicated to the public, and for the public use forever all the streets avenues and alleys as herein indicated.
Witness my hand and seal this 5th day of A.D. 1887.

In presence of
H. N. Elmer }
Henry B. Wingell }
Notary Public
Ramsey Co. Minn.

On this 5th day of March A.D. 1887 personally appeared before me the undersigned William A Quackebush to me well known and he acknowledged that he executed the foregoing certificate for the uses and purposes therein expressed as his own free act and deed.
Henry B. Wingell
Notary Public
Ramsey Co. Minn.

We hereby certify to having surveyed and platted the property described on this map as "Garfield Park Addition to the City of St. Paul Ramsey Co. Minn." and have placed iron monuments at the corners of each and every block and the same is correct.
Elmer & Morrison
Surveyors.

State of Minnesota } s.s.
County of Ramsey }
On this 25th day of February A.D. 1887 personally appeared before me John W. Morrison to me well known to be a member of the firm of Elmer & Morrison and he acknowledged that he executed the above certificate as his own free act and deed.
William S. White
Notary Public
Ramsey Co. Minn.

CITY TREASURER'S OFFICE
ST. PAUL, MINN.
APR 18 1887
ASSESSMENTS PAID
Yesker
CITY TREAS.

OFFICE OF COUNTY TREASURER
ST. PAUL, MINN.
APR 19 1887
1887 TAX PAID
P. A. T. & T. Co.
Morrison

Accepted and approved this 12th day of April A.D. 1887
J. J. Johnson }
J. J. Starkey }
J. W. Koulke }
Plat Commissioners

I hereby recommend the acceptance of the within plat by the Common Council.
City Engineer

Assessments Paid.
City Treasurer
St. Paul.

Taxes Paid April 23, 1887.
M. J. Hair
County Auditor
Ramsey Co. Minn.

Accepted by the Common Council of the City of St. Paul April 19, 1887
Mona Spendingash
City Clerk