

GEO. J. ANDERSON'S

MIDWAY ADDITION TO ST. PAUL, MINN.

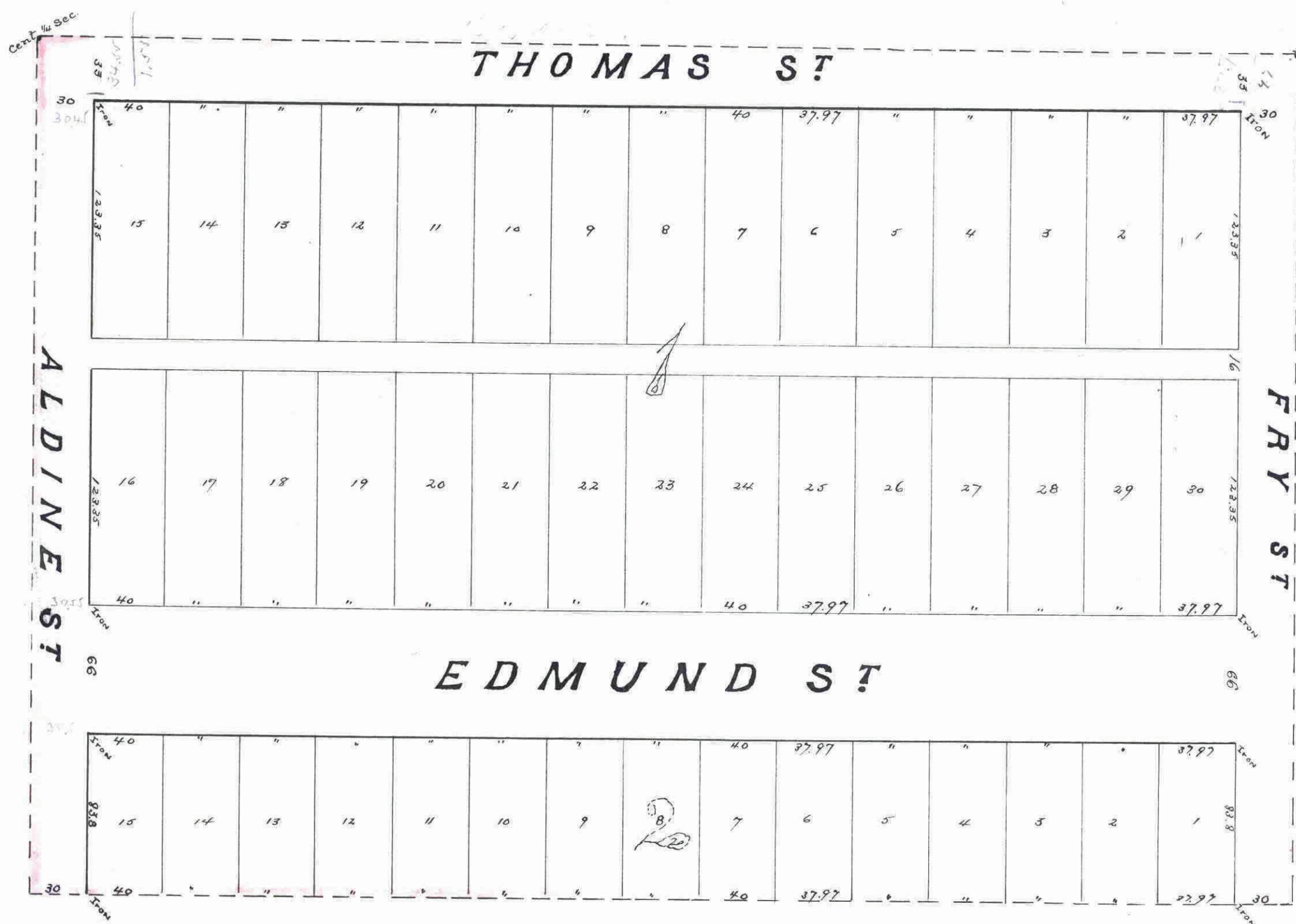

This plat document is an UNOFFICIAL copy of a Subdivision Plat or Registered Land Survey and is made available for information purposes only.

To obtain an official copy please contact the Ramsey County Recorder's Office.

No. 4391

STATE OF MINNESOTA, ss.
County of Ramsey,
Office of the Register of Deeds.

This is to certify that the within instrument was filed for Record in this Office, at St. Paul, on the 25th day of April, A. D. 1887, at 8 o'clock A.M., and that the same was duly recorded in Book 6 of said town plats, pages 251.

By _____ Deputy.

We hereby certify to having surveyed and platted the property as described on this map as Geo. J. Anderson's Midway Addition to St. Paul and have placed iron monuments at the corners of each and every block as shown on this map, and the same is correct.

Ed. Nichol & Son
Surveyors

State of Minnesota }
County of Ramsey }

On this thirty first day of March A.D. 1887 personally appeared before the undersigned, Thomas F. Nichol one of the firm of Ed. Nichol and Son, to me well known and acknowledged that they executed the foregoing certificate as their own free act and deed.

Samuel W. Grenell
Notary Public
Ramsey Co. Minn.

accepted and approved this First day of April A.D. 1887.

Geo. Loom
Geo. Starkney
Ed. Nichol } Plat Commissioners

This is to certify that Geo. J. Anderson and Rebecca F. Anderson, his wife; Samuel H. Thompson and Martha Thompson, his wife; Odie C. Clay and Henry C. Ingersoll and Richard P. Camden, proprietors of the within six and three quarter (6 3/4) acres of the NW 1/4 of the SE 1/4 of Section 33 and Town Twenty Nine (29) Range Twenty Three (23) have caused the same to be surveyed and platted and hereafter known as "Geo. J. Anderson's Midway Addition to St. Paul, Minnesota", as shown by this plat and hereby dedicate to the public and for the public use forever all the Streets and Alleys as herein indicated.

Witness our hands and seals this thirtieth day of March 1887

In presence of
Chas. C. Fairchild }
Samuel W. Grenell }
Wm. Fleuhoto }
J. E. Solomons }
Marshall Thompson }
Harold Thompson }
C. A. Alvastrup }
E. B. Montfort }
Odie C. Clay

Richard P. Camden
Fanny G. Ingersoll
George J. Anderson
Rebecca F. Anderson
Samuel H. Thompson
Martha J. Thompson
Odie C. Clay

State of Minnesota }
County of Ramsey }

On this thirtieth day of March A.D. 1887 personally came before me the undersigned Geo. J. Anderson and Rebecca F. Anderson, his wife; Samuel H. Thompson and Martha J. Thompson, his wife; Odie C. Clay; and Henry C. Ingersoll and Richard P. Camden, to me well known and who acknowledged that they executed the foregoing certificate for the uses and purposes therein expressed.

OFFICE OF
COUNTY TREASURER
ST. PAUL, MINN.
APR 18 1887
1886 TAX PAID
F. A. BENZ, Co. Treas.

Samuel W. Grenell
Notary Public
Ramsey Co. Minn.
Dues paid April 18, 1887.
Wm. J. Rame
County Auditor
Ramsey Co. Minn.

Assessments paid April 14, 1887

George R. Rice
City Treasurer
St. Paul

I hereby recommend the acceptance of the within plat by the common council.

City Engineer.

accepted by the common council of the City of St. Paul on the 19 day of April 1887

Wm. A. Perander-gash
City Clerk
Sam. J. Murphy
Surg. Deputy

29