

St Paul Minn April 27 1886

I hereby certify to having surveyed and platted the property as described on this map as Summit View and have placed iron monuments at the corners of each and every block as shown on this map and the same is correct.
D. L. Burton, Surveyor.

State of Minnesota } ss. On this 27th day of April A.D. 1886 before me the undersigned personally appeared D. L. Burton
County of Ramsey } to me well known and acknowledged that he executed the foregoing certificate as his own free act and deed.
John Watson
Notary Public
Ramsey County, Minnesota

This is to certify that William C. Riley (bachelor) is the owner and proprietor of Blocks 7 to 12 inclusive of "Main's Addition to St Paul" excepting Lots 9, 10 + 11 Block 7 and Lot 1 + 2 Block 8 of said "Main's Addition"; also Blocks 1 and 2 of "N. Rogers Addition to St Paul" and have caused the same to be surveyed and platted and hereafter known as Summit View as shown by this plat and hereby dedicate to the public and for the public use forever, all the streets, avenues and alleys as hereon indicated.
Witness my hand and seal this 30th day of April A.D. 1886.

In presence of
J. Watson }
W. Riley }
William C. Riley (Seal)

State of Minnesota } ss. On this 30th day of April A.D. 1886 before me the undersigned personally appeared
County of Ramsey } William C. Riley (bachelor) to me well known and acknowledged that he executed the foregoing certificate as his own free act and deed, for the use and purposes therein expressed.
John Watson
Notary Public
Ramsey County, Minnesota

Accepted and approved this 3rd day of May A.D. 1886. { J. Holson } PLAT
{ J. A. Starkey } Commission.

I hereby recommend the acceptance of the within plat by the Common Council.
Dated St Paul Minn May 6th 1886. L. W. Rundlett
City Engineer

Accepted by the Common Council of the City of St Paul on the 10th day of May 1886.
M. W. Stewart
City Clerk.

St Paul Minn May 11th 1886
Taxes paid and transferred.
James O'Brien
County Auditor
Ramsey Co.
Minn.
George Reis
City Treasurer
St Paul.
Minn.
Per J. R. Douglas Deputy

SUMMIT VIEW.

SCALE 1 INCH = 150 FEET.

STATE OF MINNESOTA } ss.
County of Ramsey }
Office of the Register of Deeds.
This is to certify that the within instrument was filed for Record in this Office, at St. Paul, on the 18th day of May A. D. 1886 at 10 o'clock A. M., and that the same was duly recorded in Book 1 of Plats pages 42
By: Register of Deeds.

This plat document is an UNOFFICIAL copy of a Subdivision Plat or Registered Land Survey and is made available for information purposes only.
To obtain an official copy please contact the Ramsey County Recorder's Office.

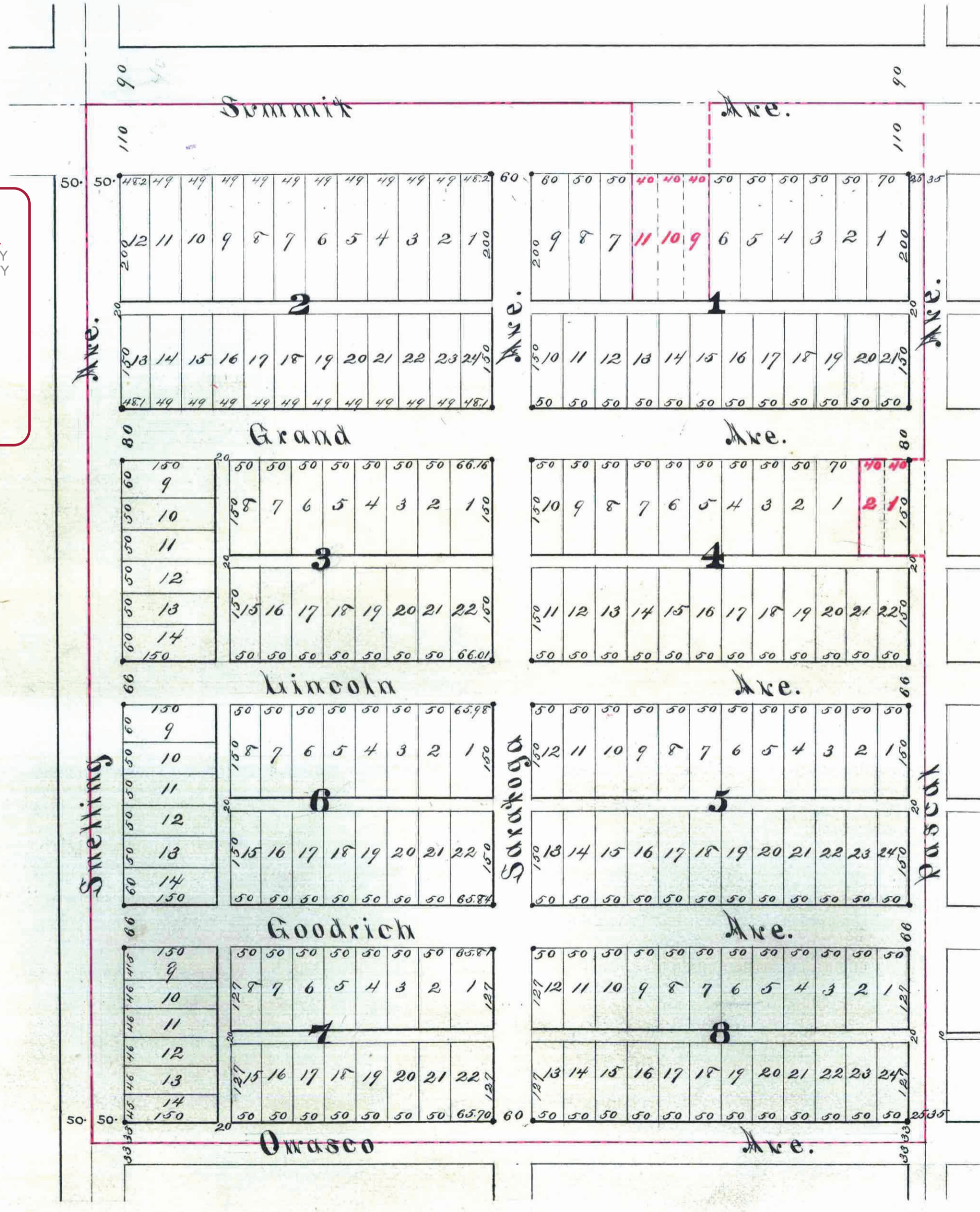

• INDICATES IRON

DRAWN BY JOHN M. GRAY