

C. A. MANN'S

SUBDIVISION OF THE EAST 311 FEET OF BLOCK 8

LYMAN DAYTON'S ADDITION

ST. PAUL, MINN.

EIGHTH ST

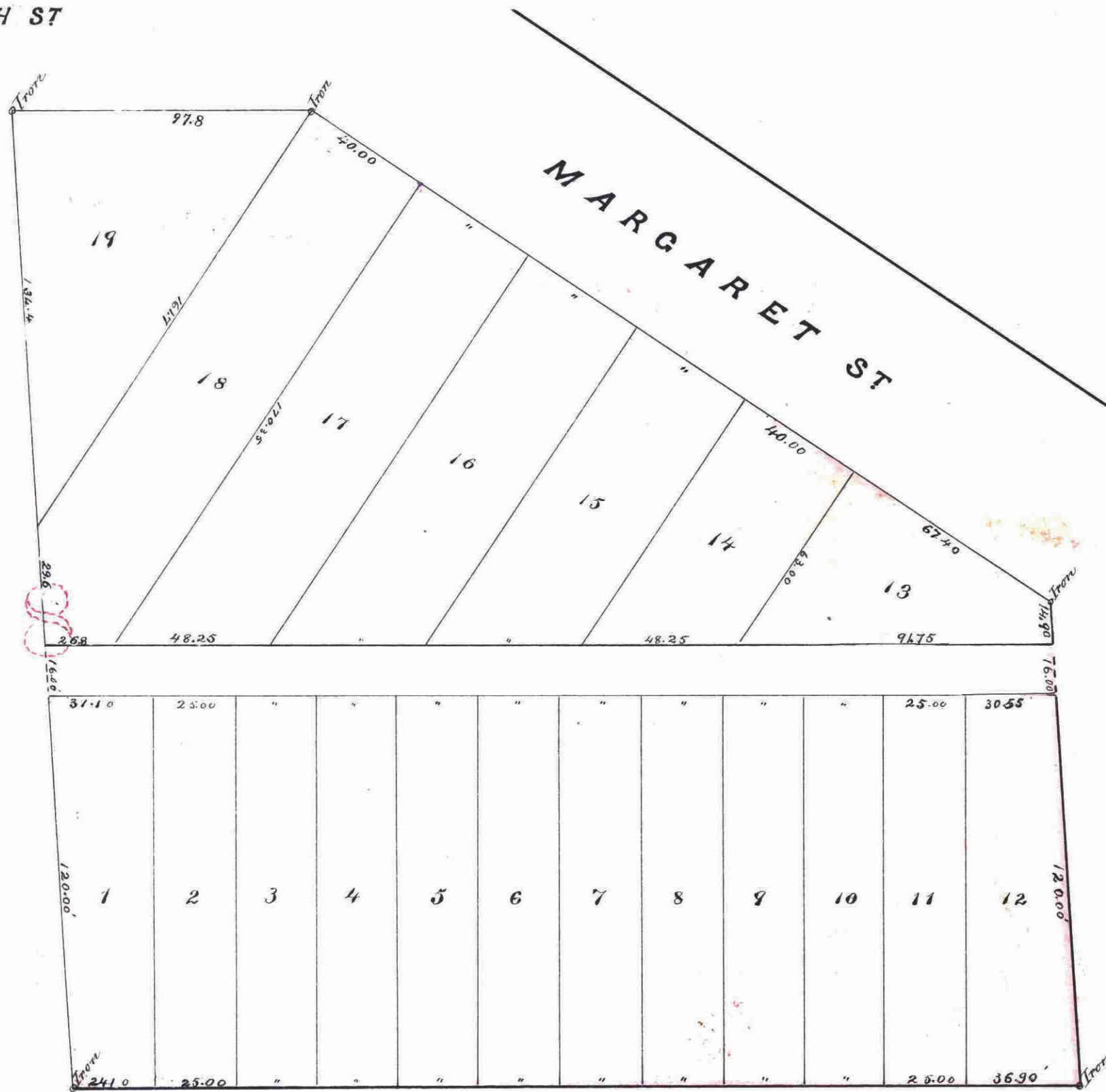

SEVENTH ST

This plat document is an UNOFFICIAL copy of a Subdivision Plat or Registered Land Survey and is made available for information purposes only.

To obtain an official copy please contact the Ramsey County Recorder's Office.

This is to certify that the within instrument was filed for record in the Office of St. Paul, on the 18th day of March, A. D. 1887 at 2 o'clock P. M. and that the same was duly recorded in Book 6 of Subdivision Plats pages 61, 62, 63, 64, 65, 66, 67, 68, 69, 70, 71, 72, 73, 74, 75, 76, 77, 78, 79, 80, 81, 82, 83, 84, 85, 86, 87, 88, 89, 90, 91, 92, 93, 94, 95, 96, 97, 98, 99, 100.

By: *[Signature]*
Recorder of Deeds

We hereby certify to having surveyed and platted the property as described on this map as "C. A. Mann's subdivision of the East three hundred and eleven feet (311) of block eight (8) Lyman Dayton's Addition to Saint Paul, Minnesota" and have placed iron monuments at the corners of each and every block as shown on this map, and the same is correct.

[Signature]
Surveyors

State of Minnesota }
County of Ramsey }
On this 12th day of March 1887
personally appeared before me the undersigned Thomas F. Nicholl one of the firm of T. F. Nicholl and Son, to me well known, and acknowledged that they executed the foregoing certificate as their own free act and deed.

L. H. Conwell
Notary Public
Ramsey Co., Minnesota.

Accepted and approved this 1st day of April A. D. 1887

[Signatures]
Plat Commissioners

I hereby recommend the acceptance of the within plat by the common council

City Engineer

Accepted by the common council of the City of St. Paul on the 5th day of April 1887

City Clerk

This is to certify that Charles A. Mann and Mary E. Mann his wife proprietors of the East three hundred and eleven (311) feet of block eight (8), Lyman Dayton's Addition to Saint Paul, Minnesota have caused the same to be surveyed and platted, and hereafter known as "C. A. Mann's subdivision of the East 311 feet of Block 8, Lyman Dayton's Addition to Saint Paul, Minnesota" as shown by this plat and hereby dedicate to the public and for the public use forever all the streets and alleys as herein indicated.

In presence of
[Signatures]
District of Columbia }
County of Washington }

Charles A. Mann

Mary E. Mann

On this eighth day of March 1887 personally came before me the undersigned, Mary E. Mann, wife of Charles A. Mann to me well known, and acknowledged that she executed the foregoing certificate for the uses and purposes therein expressed.

[Signature]
Notary Public
District of Columbia, Co. of Washington

State of Minnesota }
County of Ramsey }
On this 4th day of March 1887 personally came before me the undersigned, Charles A. Mann, to me well known and he acknowledged that he executed the foregoing certificate for the uses and purposes therein expressed.

[Signature]
Notary Public
Ramsey County, Minnesota

Taxes paid this 9th day of April, A. D. 1887

M. F. Kain
County Auditor
Ramsey County Minnesota

Per E. R. Harroun

City Treasurer
St. Paul

Assessments

OFFICE OF
COUNTY TREASURER,
ST. PAUL, MINN.
APR 9 1887
1886 TAX PAID.
F. A. [Signature] Co. Treas.

CITY TREASURER'S OFFICE
ST. PAUL, MINN.
APR 8 1887
TAX PAID
[Signature]
CITY TREAS.