

LONG & SHERWOOD'S - SUBDIV'N

of
Block 2

DAWSON'S-ACRE LOTS

STATE OF MINNESOTA, ss.
County of Ramsey.
Office of the Register of Deeds.
This is to certify that the within instrument was filed for Record in this Office, at St. Paul, on the ... day of ... A. D. 1887, at ... o'clock ... M., and that the same was duly recorded in Book ... of ... pages ...
By: *[Signature]*
Register of Deeds

This plat document is an UNOFFICIAL copy of a Subdivision Plat or Registered Land Survey and is made available for information purposes only.
To obtain an official copy please contact the Ramsey County Recorder's Office.

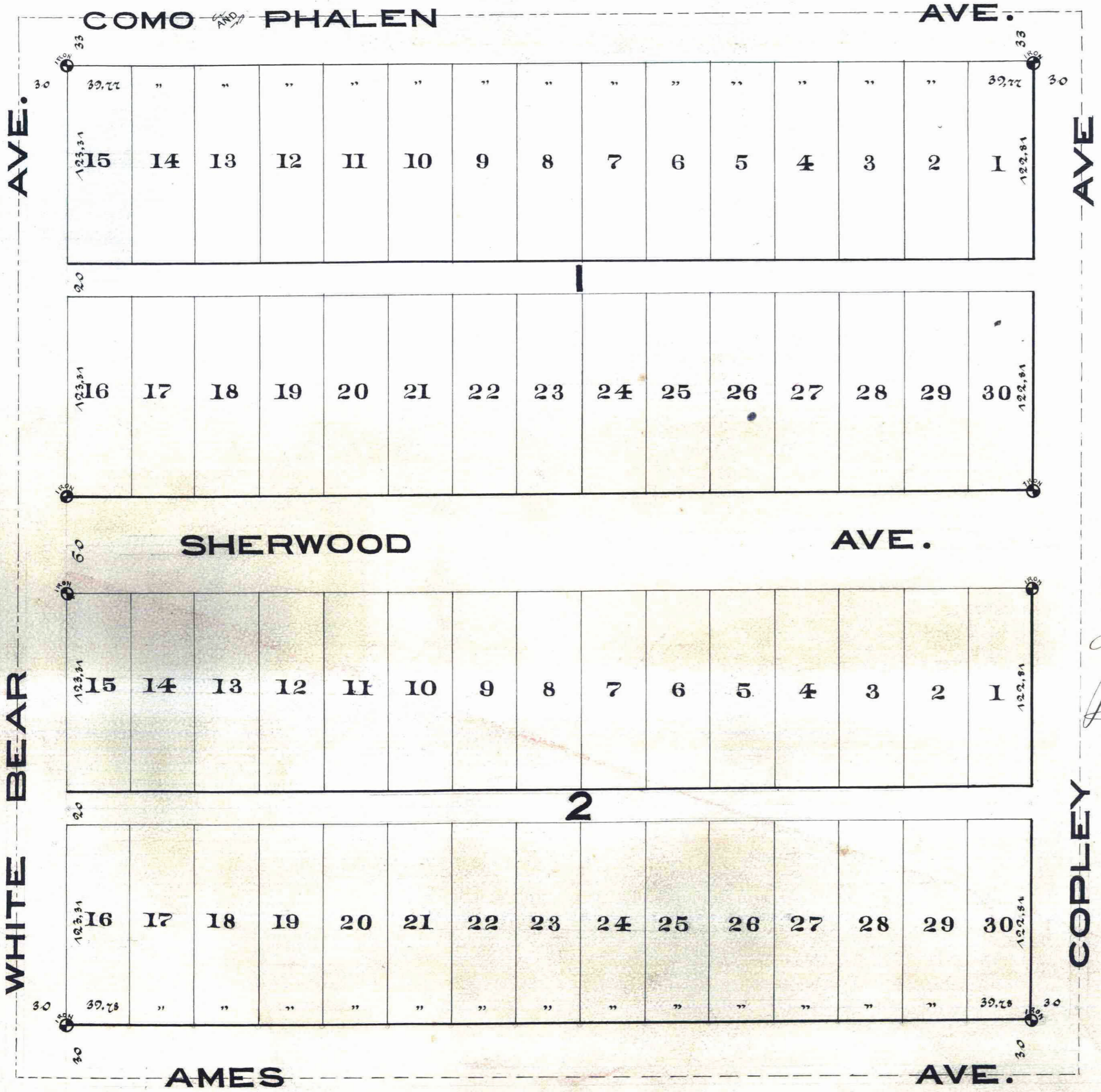

We hereby certify to having surveyed and platted the property as described on this map as Long and Sherwood's Subdivision of Block 2 Dawson's Acre Lots, and have placed iron monuments at the corners of each and every block as shown on this map, and the same is correct.

Brinkerhoff & Phillips
Surveyors

State of Minnesota } ss.
County of Ramsey } ss.
On this 23rd day of February A. D. 1887 personally came before me the undersigned *Brinkerhoff and Phillips*, to me well known and acknowledged that they executed the foregoing certificate for their uses and purposes therein expressed.
Walter J. Burr
Notary Public
Ramsey County Minnesota

This is to certify that *E. C. Long and Mary A. Long*, his wife, and *C. Sherwood and Mary Sherwood*, his wife, proprietors of Block 2 Dawson's Acre Lots, have caused the same, to be surveyed and platted and hereafter known as Long and Sherwood's Subdivision of Block 2 Dawson's Acre Lots as shown on this plat and hereby dedicate to the public, and for the public use forever, all the streets, avenues and alleys, as herein indicated.

Witness our hands and seals, this 26th day of February 1887,
In presence of
William Douke
Augusta A. Harrison
Charles Harrison
Walter J. Burr
Edgar C. Long (seal)
Mary A. Long (seal)
Charles Sherwood (seal)
Mary C. Sherwood (seal)

CITY TREASURER'S OFFICE
ST. PAUL, MINN.
MAR 21 1887
ASSESSMENTS PAID
Joseph [Signature]
CITY TREAS.

State of Minnesota } ss.
County of Ramsey } ss.
On this 7th day of March A. D. 1887 personally came before me, they undersigned, *E. C. Long and Mary A. Long*, his wife to me well known and who acknowledged, that they executed the foregoing certificate for the uses and purposes therein expressed.
Walter J. Burr
Notary Public
Ramsey County Minnesota

State of Minnesota } ss.
County of Ramsey } ss.
On this 26th day of February A. D. 1887 personally came before me, the undersigned, *C. Sherwood and Mary Sherwood*, his wife, to me well known and who acknowledged, that they executed the foregoing certificate for the uses and purposes therein expressed.
William Douke
Notary Public
Ramsey County Minn.

Accepted and approved this 15th day of March A. D. 1887
J. H. Johnson
J. W. Stanley
S. W. Randall
Plat Commissioners.

OFFICE OF
COUNTY TREASURER,
ST. PAUL, MINN.
MAR 19 1887
1886 TAX PAID.
F. J. [Signature]
Co. Treas.

Taxes paid March 19, A. D. 1887
M. F. [Signature]
County Auditor
Ramsey Co. Minnesota

Accepted by *[Signature]* *Currie [Signature]*
Not. 15. 1887 *[Signature]*