

The Pioneer Real Estate And Building Society

SUBDIVISION OF
N 1/2 OF NW 1/4 SEC. 22, T. 29, R. 22

Scale 200 ft. lin.

ELMER & NEWELL
CIVIL ENGR'S

STATE OF MINNESOTA, } ss.
 County of Ramsey, }
 OFFICE OF THE REGISTER OF DEEDS.
 I do hereby certify that the within
 instrument was filed for Record
 in this office, at St. Paul, on the
 21st day of October, A. D.
 1882, at 4:49 o'clock P. M., and
 that the same was duly recorded
 in Book R of Plate
 pages 23.
C. Whelan
 Register of Deeds
 Deputy.

The undersigned, The Pioneer Real Estate and Building Society a corporation duly organized and existing under the General Laws of the State of Minnesota, being the owners of the NW 1/4 of the NW 1/4 of section 22, Town 29, Range 22 do hereby certify to having caused the same to be surveyed and plotted as shown by this map and we do hereby give and dedicate to the Public and for the public use forever the street shown to pass through said property.

In Testimony whereof the said Corporation has caused its Corporate name and seal to be affixed and the same to be attested by its President and Secretary this 17th day of October A.D. 1882

Charles E. Keller
 Pres

W. H. H. Johnston
 Sec.

The Pioneer Real Estate and Building Society

Taxes Paid

Oct 21 1882

J. M. Cardy
A. D. Anderson

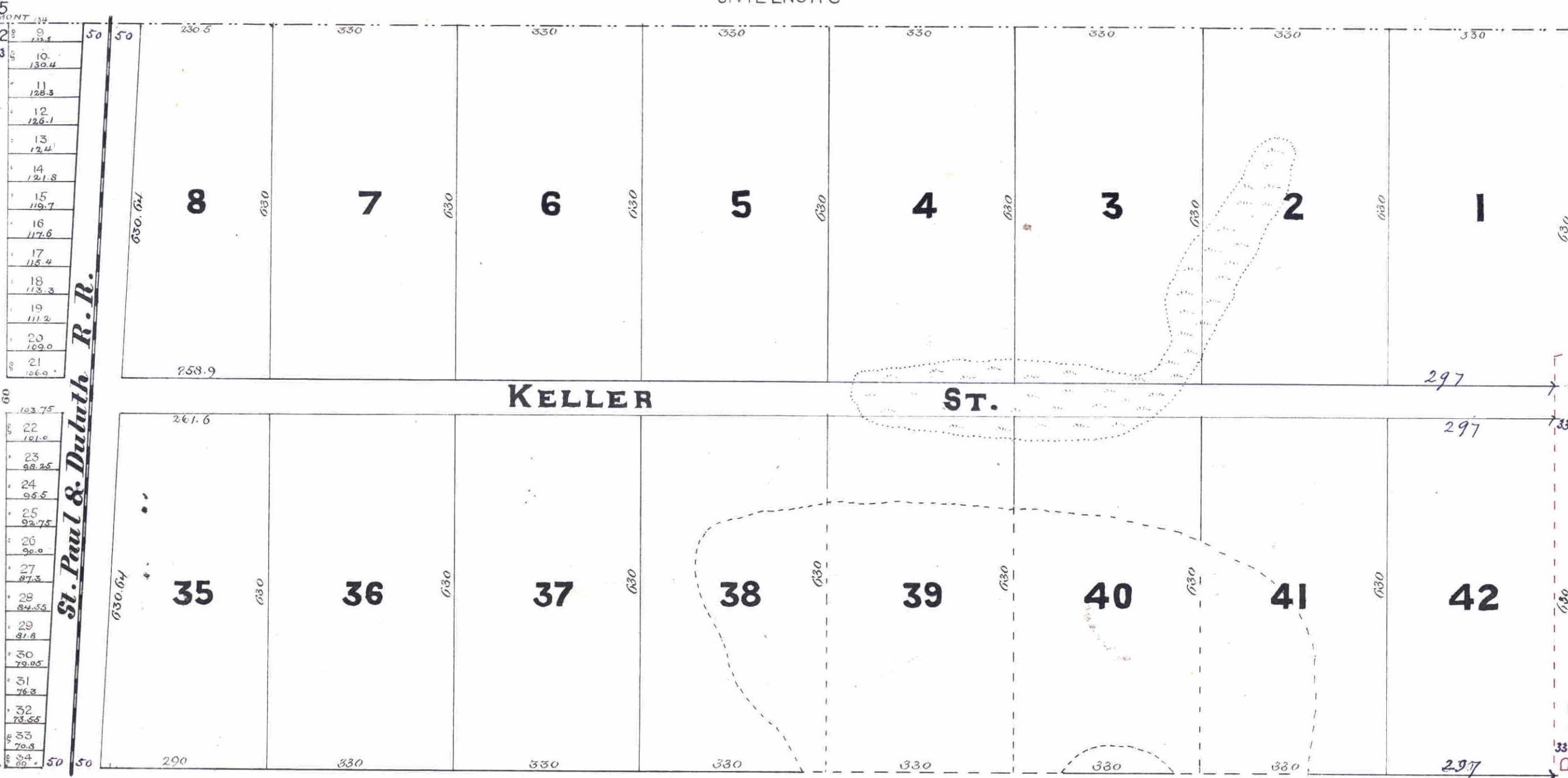

State of Minnesota } s. s.
 County of Ramsey }
 On this 17th day
 of October A. D. 1882 personal-
 ly appeared before me Charles
 E. Keller, President and W. H. H.
 Johnston Secretary of the above
 named Corporation "The Pioneer
 Real Estate and Building Socie-
 ty" to me known to be such Pres-
 ident and Secretary respectively
 and the same persons whose
 names are subscribed to the
 foregoing certificate as such
 President and Secretary and
 they each acknowledged that
 they executed the same as
 such President and Secretary
 and that they had authority to
 so sign and acknowledge said
 instrument for the uses and
 purposes therein expressed.
 Witness my hand notarial
 seal.

Geo. W. Flint
 Notary Public
 Minn

We the undersigned do hereby
 certify to having surveyed
 and plotted the within
 described property and that
 the same is correct.
Elmer & Newell
 Civil Engineers

I hereby certify to having
 examined the above map
 and that the same is cor-
 rect.
 City Engineer

Approved St. Paul Oct 21 day of A.D. 1882
 Plat Commission {
S. P. Johnson
Wm. Van Slyke