

SILVER LAKE HOMES

KNOW ALL MEN BY THESE PRESENTS: That Apache Redevelopment, LLC, a Minnesota limited liability company, owner of the following described property situated in the City of Saint Anthony, County of Ramsey, State of Minnesota:

- Lot 4, Block 1, APACHE PLAZA, according to the recorded plat thereof;
- And
- Lot 4, Block 1, SILVER LAKE VILLAGE, according to the recorded plat thereof;
- And
- Vacated Apache Lane, APACHE PLAZA, according to the recorded plat thereof.

Has caused the same to be surveyed and platted as SILVER LAKE HOMES and does hereby dedicate to the public for public use forever the easements as shown on this plat for drainage and utility purposes only.

In witness whereof said Apache Redevelopment, LLC, a Minnesota limited liability company, has caused these presents to be signed by its proper officer this 27 day of December, 2004

Signed: Leonard W. Pratt Chief Manager
Leonard W. Pratt

STATE OF MINNESOTA Hennepin
COUNTY OF Hennepin
The foregoing instrument was acknowledged before me this 27 day of December, 2004, by Leonard W. Pratt, Chief Manager of Apache Redevelopment, LLC, a Minnesota limited liability company, on behalf of the company.

Notary Public, Carolyn K. Asp County, Minnesota
My Commission Expires 1-31-06



I hereby certify that I have surveyed and platted the property described on this plat as SILVER LAKE HOMES; that this plat is a correct representation of the survey; that all distances are correctly shown on the plat in feet and hundredths of a foot; that all monuments have been correctly placed in the ground as shown; that the outside boundary lines are correctly designated on the plat; and there are no wet lands as defined in Minnesota Statutes, Section 505.02, Subd. 1, or public highways to be designated other than as shown on this plat.

Linda H. Brown
Linda H. Brown, Land Surveyor
Minnesota License No. 23682

STATE OF MINNESOTA Hennepin
COUNTY OF Hennepin
The foregoing Surveyor's Certificate was acknowledged before me this 23rd day of December, 2004, by Linda H. Brown, a Licensed Land Surveyor.

Notary Public, Cynthia S. Gans County, Minnesota
My Commission Expires Jan 31, 2007

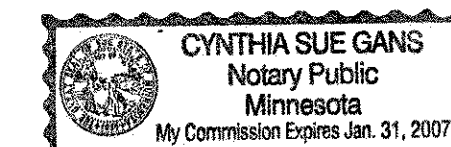

CITY OF SAINT ANTHONY
We do hereby certify that on the 11th day of January, 2005 the City Council of the City of Saint Anthony, Minnesota, approved this plat. All monuments will be set as specified by the City Council and as stated on this plat, according to Minnesota Statutes, Section 505.02, Subd. 1.

Barbara J. Garcia Mayor
Barbara J. Garcia Clerk

Taxes payable in the year 2005 on the land herein described have been paid, also there are no delinquent taxes and transfer entered this 26 day of April, 2005.

Dorothy McChung Director
Department of Property Taxation
By [Signature] Deputy

Pursuant to Minnesota Statutes, Section 383A.42, this plat has been examined and is approved this 5th day of May, 2005 and the conditions of Minnesota Statutes, Section 505.03, Subdivision 2, have been fulfilled.

By David D. Claypool, Deputy
David D. Claypool, Licensed Land Surveyor
Ramsey County Surveyor

COUNTY RECORDER, COUNTY OF RAMSEY, STATE OF MINNESOTA
I hereby certify that this plat of SILVER LAKE HOMES was filed in the office of the County Recorder for public record on this 5th day of May, 2005 at 11 o'clock A. M. and was duly filed in Book 121 of Plats, Page 50, as Document Number 3855635.

Deputy County Recorder

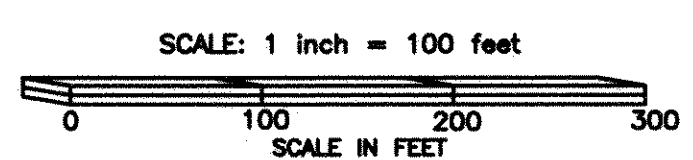
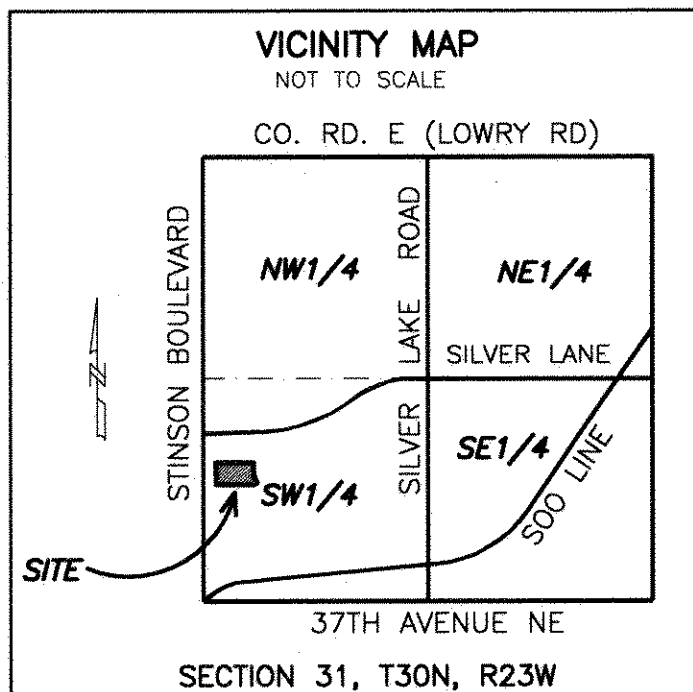
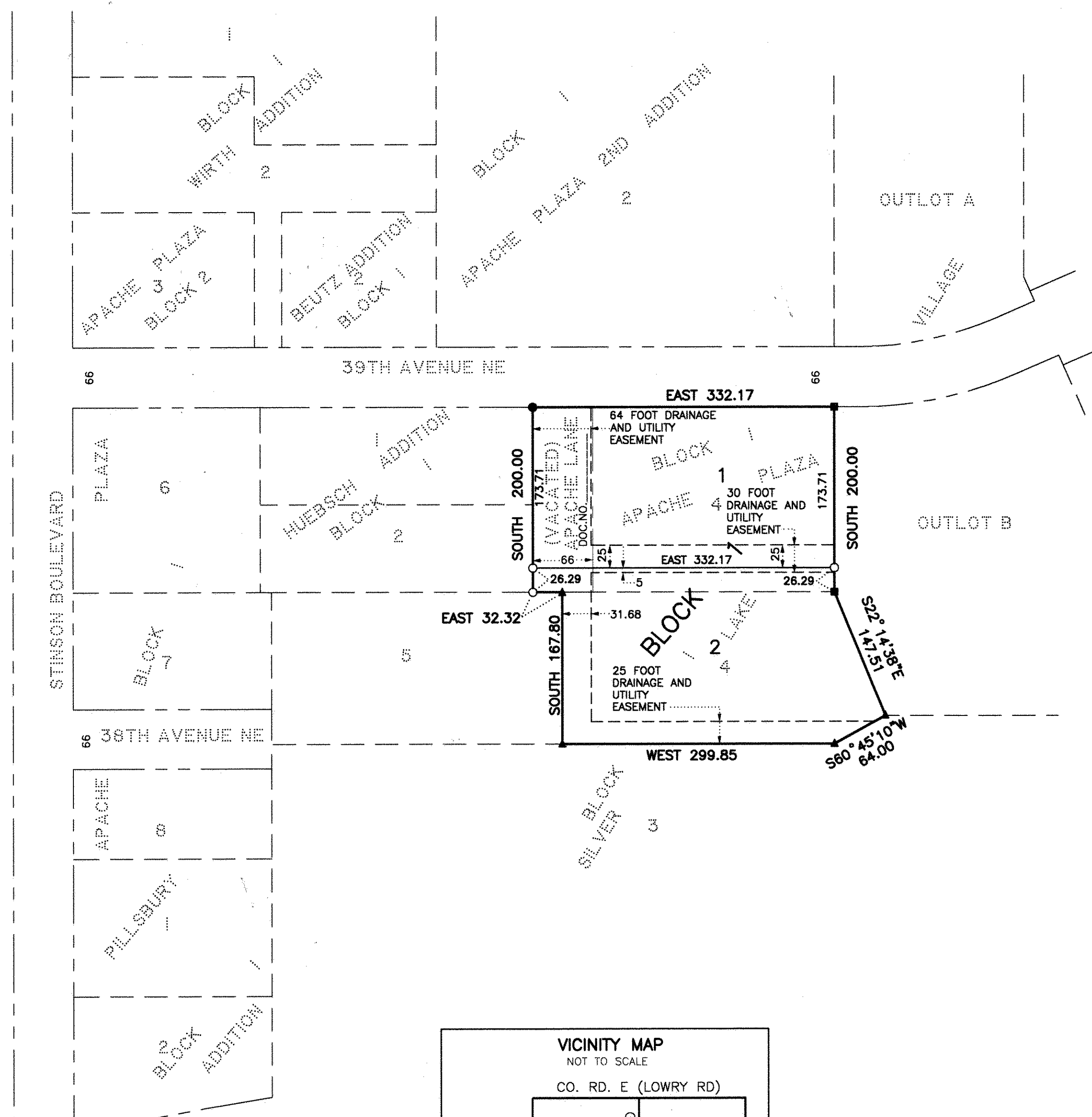

- DENOTES 1/2 INCH IRON PIPE MONUMENT SET AND MARKED BY LICENSE NO. 23682.
- DENOTES 1/2 INCH OPEN IRON MONUMENT FOUND BUT NOT MARKED.
- DENOTES 1/2 INCH IRON PIPE MONUMENT FOUND AND MARKED BY LICENSE NO. 6122.
- ▲ DENOTES 1/2 INCH IRON PIPE MONUMENT SET AND FOUND BY LICENSE NO. 12043.

ORIENTATION OF THIS BEARING SYSTEM IS BASED ON THE SOUTH RIGHT-OF-WAY LINE OF 39TH AVENUE NE, AS SHOWN ON THE PLAT OF APACHE PLAZA WHICH IS RECORDED TO HAVE THE BEARING OF EAST.

Surveying & Engineering Professionals Inc.
60 10th Ave. South
White Park, MN 56387
(320) 258-8888