

APACHE TERRACE 2ND ADDITION

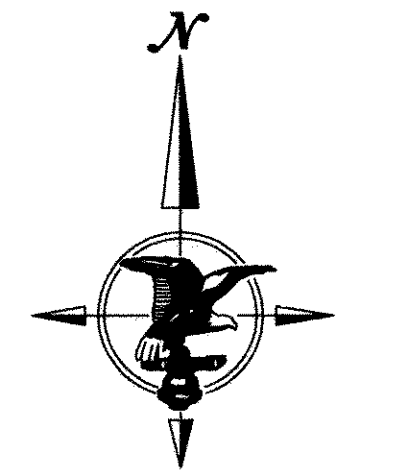
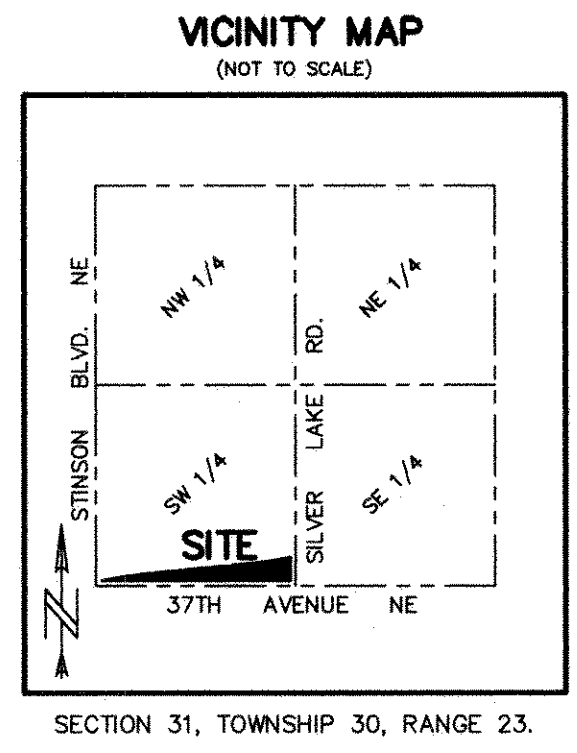
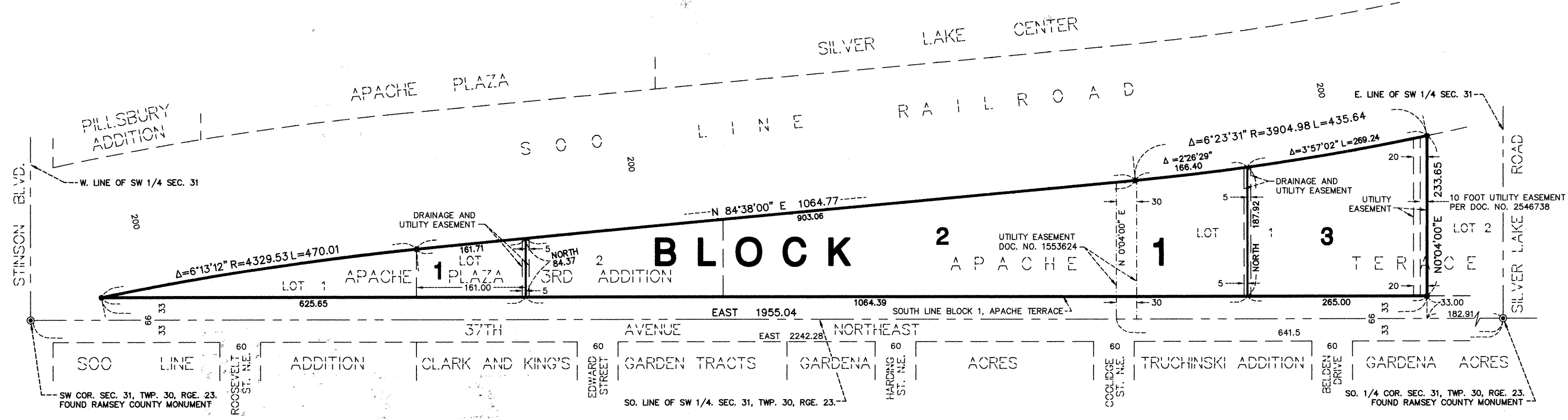

SCALE IN FEET
SCALE: 1 INCH = 100 FEET

KNOW ALL MEN BY THESE PRESENTS: That Village North, LLP, a Minnesota limited liability partnership, owner and Firstar Bank, N.A., mortgagee of the following described property situated in the City of St. Anthony, County of Ramsey, State of Minnesota:

Lot 1, Block 1, Apache Terrace, Ramsey County, Minnesota.
Lot 2, Block 1, Apache Plaza 3rd Addition, except the West 161.00 feet of said Lot 2, Ramsey County, Minnesota.

And that Apache Animal Medicine, P.A., a Minnesota corporation, owner and St. Anthony Park State Bank, a Minnesota corporation, mortgagee of the following described property situated in the City of St. Anthony, County of Ramsey, State of Minnesota:

Lot 1 and the West 161.00 feet of Lot 2, Block 1, Apache Plaza 3rd Addition, Ramsey County, Minnesota.

Have caused the same to be surveyed and platted as APACHE TERRACE 2ND ADDITION; and do hereby dedicate to the public for public use forever the utility easement and the drainage and utility easements as shown on this plat.

In witness whereof said Village North, LLP, a Minnesota limited liability partnership, has caused these presents to be signed by its proper officer this 12th day of February, 2001.

Signed: Village North, LLP
[Signature] its Partner

STATE OF MINNESOTA
COUNTY OF Ramsey
The foregoing instrument was acknowledged before me this 12th day of February, 2001, by Kenneth G. Solic of Village North, LLP, a Minnesota limited liability partnership, on behalf of the partnership.

Laura Wieman
Notary Public, Ramsey County, Minnesota
My Commission Expires 1-31-05



In witness whereof said Firstar Bank, N.A., has caused these presents to be signed by its proper officer this _____ day of _____, 2001.

Signed: Firstar Bank, N.A.,
Joseph Welle its Senior Vice President

STATE OF MINNESOTA
COUNTY OF St. Anthony
The foregoing instrument was acknowledged before me this 14 day of July, 2001, by Joseph Welle of Firstar Bank, N.A., on behalf of the association.

Shirley A. Belknap
Notary Public, St. Anthony County, Minnesota
My Commission Expires 1/31/05

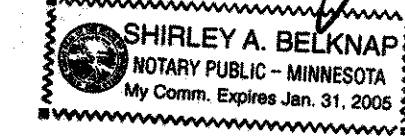

In witness whereof said Apache Animal Medicine, P.A., a Minnesota corporation, has caused these presents to be signed by its proper officer this 12th day of February, 2001.

Signed: Apache Animal Medicine, P.A.
Terrence E. Rapacz its Pres + CEO

STATE OF MINNESOTA
COUNTY OF Ramsey
The foregoing instrument was acknowledged before me this 12th day of February, 2001 by Terry E. Rapacz of Apache Animal Medicine, P.A., a Minnesota corporation, on behalf of the corporation.

Laura Wieman
Notary Public, Ramsey County, Minnesota
My Commission Expires 1-31-05

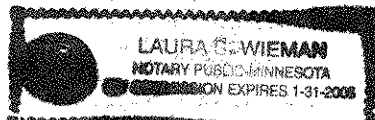

In witness whereof said St. Anthony Park State Bank, a Minnesota corporation, has caused these presents to be signed by its proper officer this _____ day of _____, 2001.

Signed: St. Anthony Park State Bank
[Signature] its Vice President

STATE OF MINNESOTA
COUNTY OF Ramsey
The foregoing instrument was acknowledged before me this 15th day of February, 2001 by Terri Decker Fleming Vice President of St. Anthony Park State Bank, a Minnesota corporation, on behalf of the corporation.

David A. Lewnes
Notary Public, Ramsey County, Minnesota
My Commission Expires Jan. 31, 2005

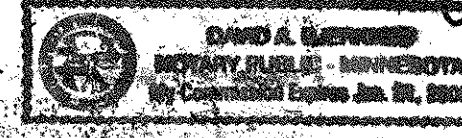

- ⊙ DENOTES FOUND RAMSEY COUNTY CAST IRON MONUMENT
- DENOTES 1/2 INCH IRON PIPE MONUMENT FOUND AND MARKED BY LICENSE NO. 23677.

FOR PURPOSES OF THIS PLAT, THE SOUTH LINE OF BLOCK 1, APACHE TERRACE IS ASSUMED TO HAVE A BEARING OF EAST.

NO MONUMENT SYMBOL SHOWN AT ANY STATUTE REQUIRED LOCATION INDICATES A PLAT MONUMENT THAT WILL BE A 1/2 INCH BY 14 INCH IRON PIPE SET WITHIN ONE YEAR OF THE RECORDING OF THIS PLAT, AND MARKED BY R.L.S. NO. 23677.

I hereby certify that I have surveyed and platted the property described on this plat as APACHE TERRACE 2ND ADDITION; that this plat is a correct representation of the survey; that all distances are correctly shown on the plat in feet and hundredths of a foot; that all monuments will be correctly placed in the ground as shown; that the outside boundary lines are correctly designated on the plat; and there are no wet lands as defined in Minnesota Statutes, Section 505.02, Subd. 1, or public highways to be designated other than as shown on this plat.

Thomas E. Hodorff
Thomas E. Hodorff, Land Surveyor
Minnesota License No. 23677

STATE OF MINNESOTA
COUNTY OF HENNEPIN
The foregoing Surveyor's Certificate was acknowledged before me this 12 day of February, 2001 by Thomas E. Hodorff, a Licensed Land Surveyor.

Raymond M. Haas
Notary Public, Hennepin County, Minnesota
My Commission Expires 1-31-2005

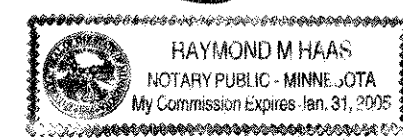

City of St. Anthony
We do hereby certify that on the 29 day of November, 2000 the City Council of the City of St. Anthony, Minnesota, approved this plat. All monuments will be set as specified by the City Council and as stated on this plat, according to Minnesota Statutes, Section 505.02, Subd. 1.

John C. Anderson Mayor
Connie J. Krapelin 2-15-01
Connie J. Krapelin City Clerk
Kimberly J. Dulz 2-15-01

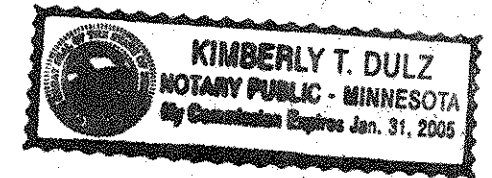

Taxes payable in the year 2001 on the land herein described have been paid, also there are no delinquent taxes and transfer entered this 1st day of March, 2001.

Norothy McClung Director
Department of Property Taxation
By [Signature] Deputy

Pursuant to Minnesota Statutes, Section 383A.42, this plat has been examined and is approved this 2nd day of MARCH, 2001, and the conditions of Minnesota Statutes, Section 505.03, Subdivision 2, have been fulfilled.

David D. Claypool
David D. Claypool, L.S.
Ramsey County Surveyor

County Recorder, County of Ramsey, State of Minnesota
I hereby certify that this plat of APACHE TERRACE 2ND ADDITION was filed in the office of the County Recorder for public record on this 5th day of March, 2001, at 2:45 o'clock P.M., and was duly filed in Book 116 of Plats, Page 50, as Document Number 3376835.

Deputy County Recorder