

"Copy"

TAMARACK RIDGE

I, Ernest G. Rud, hereby certify that I have surveyed and platted the property described in the dedication of this plat as TAMARACK RIDGE; that this plat is a correct representation of said survey; that all distances are correctly shown on the plat; that all monuments have been correctly placed in the ground as shown; that the outside boundary lines are correctly designated on the plat; and there are no wet lands or public highways other than as shown thereon.

Know All Persons By These Presents that Independent School District No. 624, a Minnesota corporation, owner of the following described property situated in the Township of White Bear, Ramsey County, Minnesota:

The Southeast quarter of the Southwest quarter of the Northeast quarter of Section 10, Township 30, Range 22, Ramsey County, Minnesota.

Has caused the same to be surveyed, platted and known as TAMARACK RIDGE and does hereby dedicate to the public for public use forever the avenues, lanes and drainage and utility easements as shown on the plat. In witness whereof said Independent School District No. 624, a Minnesota corporation, has caused these presents to be signed by its chairman and clerk this 16th day of February, 1984.

Signed:

Independent School District No. 624

Joan Knutson its chairman
Kevin L. Edberg its clerk

State of Minnesota)
County of Ramsey)

The foregoing instrument was acknowledged before me this 16th day of February, 1984, by Joan Knutson, chairman and by Kevin L. Edberg, clerk of Independent School District No. 624, a Minnesota corporation, on behalf of the corporation.

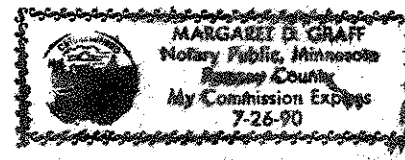

Margaret D. Knaff
Notary Public, Ramsey County, Minnesota
My Commission Expires 7-26-90

Ernest G. Rud
Ernest G. Rud, Land Surveyor
Minnesota Registration No. 9808

State of Minnesota)
County of Anoka)

The Surveyor's Certificate was subscribed and sworn to before me, a Notary Public, this 13th day of June, 1983.



Marian E. Rud
Notary Public, Anoka County, Minnesota
My Commission Expires May 23, 1984

Approved and accepted by the Town Board of the Township of White Bear Minnesota, this 27 day of February, 1984.

George A. Junghans
Chairman
Paul B. Webber
Clerk

Taxes for the year 1984 on land described herein paid, no delinquent taxes and transfer entered, this 29th day of February, 1984.

Low McKenna, Director By R. J. Segl, Deputy
Department of Property Taxation

Pursuant to Chapter 7, Minnesota Laws of 1976, this plat has been reviewed and approved, this 6th day of March, 1984 and the conditions of Minnesota Statutes, Section 505.03, Subdivision 2, have been fulfilled.

F. R. Kvidera
F. R. Kvidera
Acting Ramsey County Surveyor

County Recorder
County of Ramsey, State of Minnesota

I hereby certify that this plat of TAMARACK RIDGE was filed in this office this 20th day of MARCH, 1984, at 2:36 o'clock P.M., and was filed in Book 96 of Plats, Pages 32 and 33, as Document No. 2214421.

Eugene H. Gibbons, County Recorder
By _____, Deputy

TAMARACK RIDGE

LAVALLE
ADD. 5

MIKE WORTH

ADDITION

3
WALHOF
ADD. 11

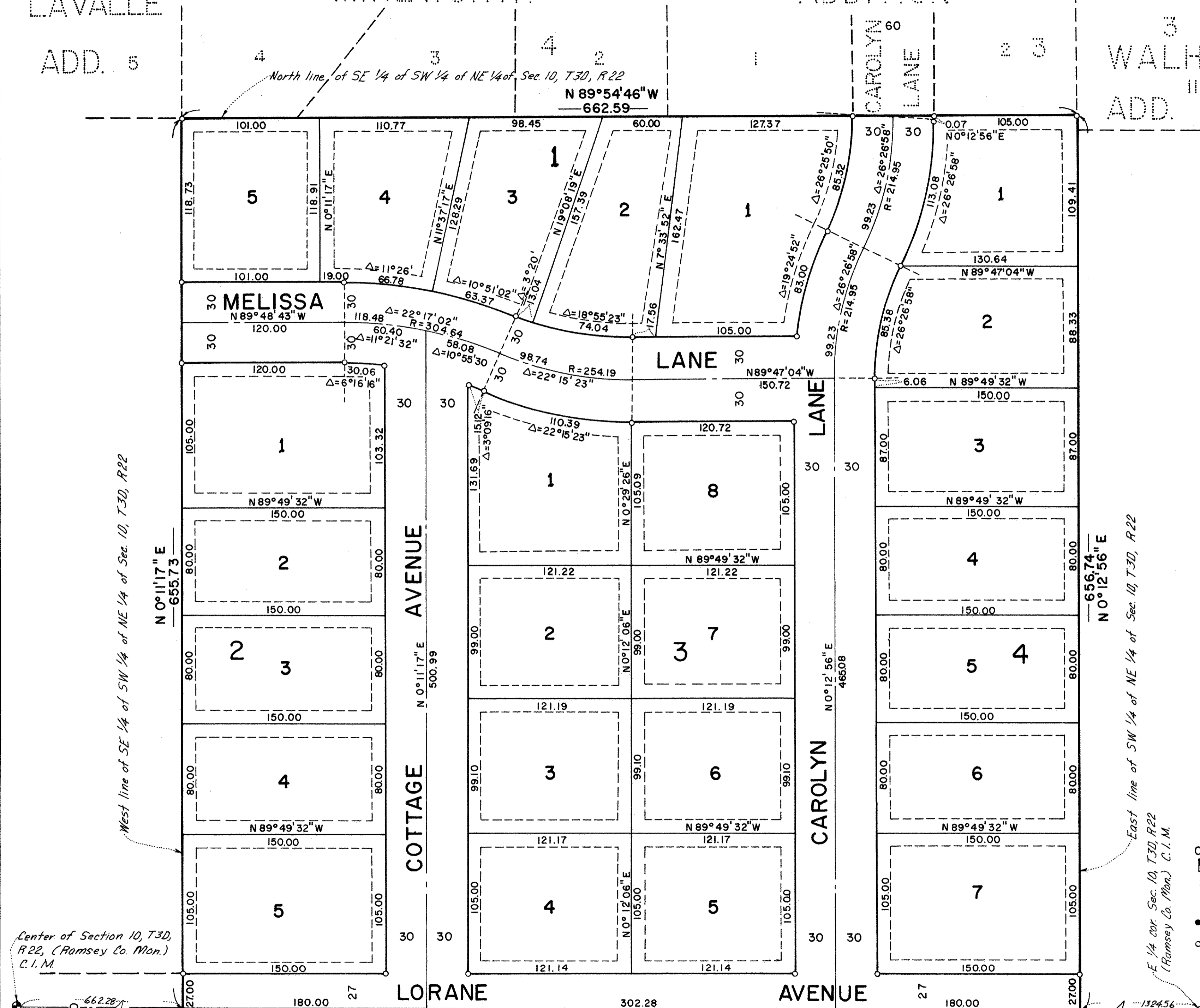

NORTH

Scale: 1 INCH = 50 FEET

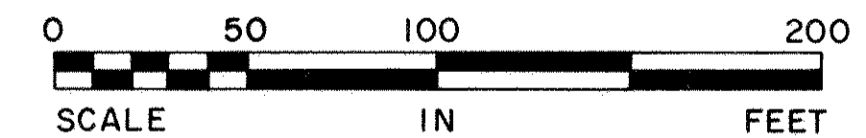

- Denotes Found Monument
- Denotes Set Monument
- Bearings Shown Are On An Assumed Datum

Drainage and Utility Easements are shown thus:

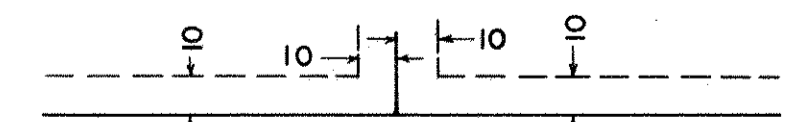

Being 10 feet in width and adjoining lot lines, unless otherwise indicated.

Center of Section 10, T3D, R22, (Ramsey Co. Mon.) C.I.M.

West line of SE 1/4 of SW 1/4 of NE 1/4 of Sec. 10, T3D, R22

East line of SW 1/4 of NE 1/4 of Sec. 10, T3D, R22 (Ramsey Co. Mon.) C.I.M.

South line of SW 1/4 of NE 1/4 of Sec. 10, T3D, R22

E.G. RUD & SONS, INC.
LAND SURVEYORS

GREEN'S HOMESITES