

16.

# Summit Avenue Addition

## To the City of St. Paul

Scale: 1 in. = 100 Ft.

Hawley & Newell  
ENGINEERS

This plat document is an UNOFFICIAL copy of a Subdivision Plat or Registered Land Survey and is made available for information purposes only.

To obtain an official copy please contact the Ramsey County Recorder's Office.

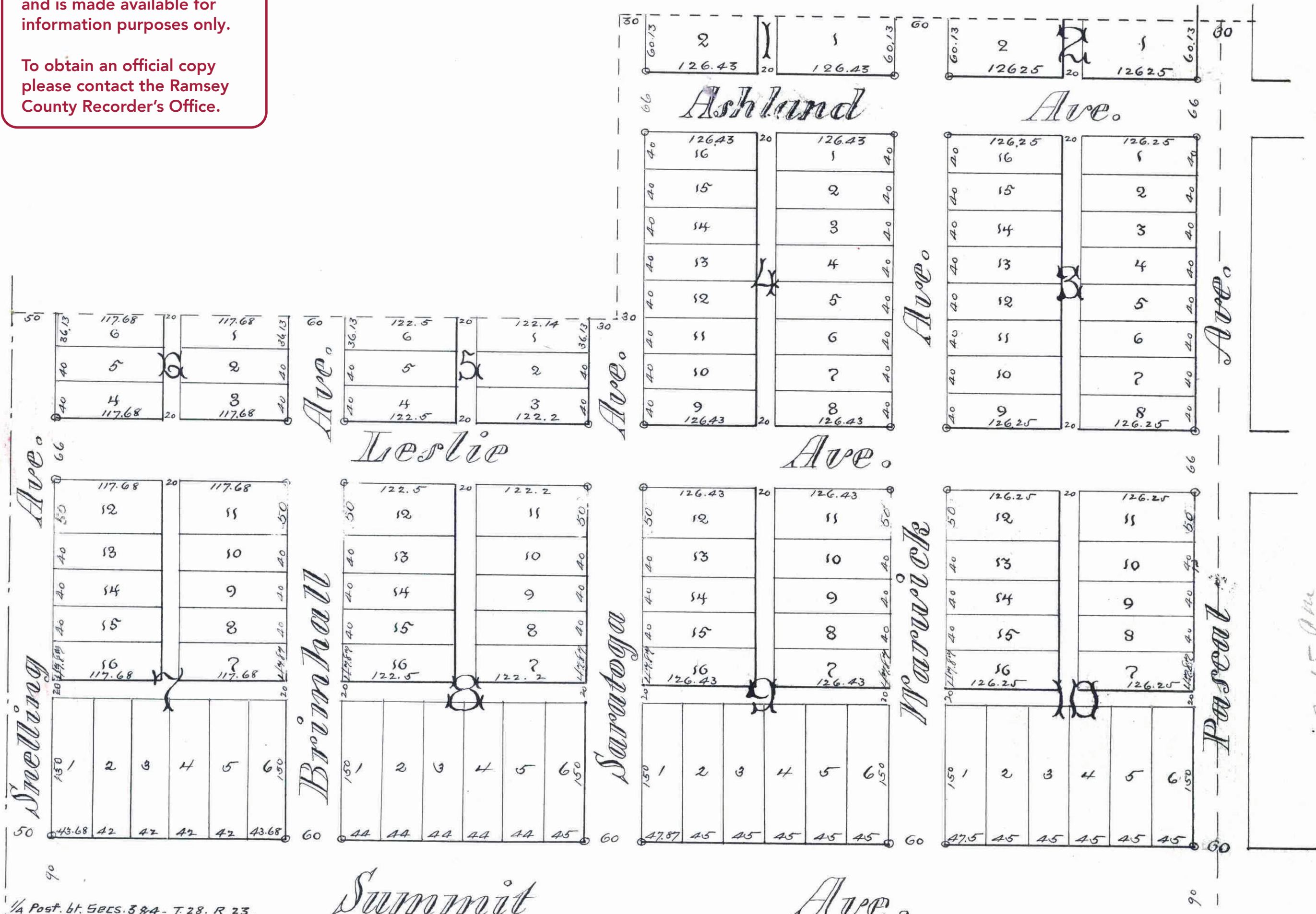

1/4 Post. 67. Secs. 5 & 4 - T. 28. R. 23.

STATE OF MINNESOTA, ss.  
County of Ramsey,  
This is to certify that the within instrument was filed for Record in this Office, at St. Paul, on the 23rd day of October, A. D. 1886 at 4:18 o'clock P. M. and that the same was duly recorded in Book 16 of P. L. S. pages 16, 17, 18, 19, 20, 21, 22, 23, 24, 25, 26, 27, 28, 29, 30, 31, 32, 33, 34, 35, 36, 37, 38, 39, 40, 41, 42, 43, 44, 45, 46, 47, 48, 49, 50, 51, 52, 53, 54, 55, 56, 57, 58, 59, 60, 61, 62, 63, 64, 65, 66, 67, 68, 69, 70, 71, 72, 73, 74, 75, 76, 77, 78, 79, 80, 81, 82, 83, 84, 85, 86, 87, 88, 89, 90, 91, 92, 93, 94, 95, 96, 97, 98, 99, 100, 101, 102, 103, 104, 105, 106, 107, 108, 109, 110, 111, 112, 113, 114, 115, 116, 117, 118, 119, 120, 121, 122, 123, 124, 125, 126, 127, 128, 129, 130, 131, 132, 133, 134, 135, 136, 137, 138, 139, 140, 141, 142, 143, 144, 145, 146, 147, 148, 149, 150, 151, 152, 153, 154, 155, 156, 157, 158, 159, 160, 161, 162, 163, 164, 165, 166, 167, 168, 169, 170, 171, 172, 173, 174, 175, 176, 177, 178, 179, 180, 181, 182, 183, 184, 185, 186, 187, 188, 189, 190, 191, 192, 193, 194, 195, 196, 197, 198, 199, 200, 201, 202, 203, 204, 205, 206, 207, 208, 209, 210, 211, 212, 213, 214, 215, 216, 217, 218, 219, 220, 221, 222, 223, 224, 225, 226, 227, 228, 229, 230, 231, 232, 233, 234, 235, 236, 237, 238, 239, 240, 241, 242, 243, 244, 245, 246, 247, 248, 249, 250, 251, 252, 253, 254, 255, 256, 257, 258, 259, 260, 261, 262, 263, 264, 265, 266, 267, 268, 269, 270, 271, 272, 273, 274, 275, 276, 277, 278, 279, 280, 281, 282, 283, 284, 285, 286, 287, 288, 289, 290, 291, 292, 293, 294, 295, 296, 297, 298, 299, 300, 301, 302, 303, 304, 305, 306, 307, 308, 309, 310, 311, 312, 313, 314, 315, 316, 317, 318, 319, 320, 321, 322, 323, 324, 325, 326, 327, 328, 329, 330, 331, 332, 333, 334, 335, 336, 337, 338, 339, 340, 341, 342, 343, 344, 345, 346, 347, 348, 349, 350, 351, 352, 353, 354, 355, 356, 357, 358, 359, 360, 361, 362, 363, 364, 365, 366, 367, 368, 369, 370, 371, 372, 373, 374, 375, 376, 377, 378, 379, 380, 381, 382, 383, 384, 385, 386, 387, 388, 389, 390, 391, 392, 393, 394, 395, 396, 397, 398, 399, 400, 401, 402, 403, 404, 405, 406, 407, 408, 409, 410, 411, 412, 413, 414, 415, 416, 417, 418, 419, 420, 421, 422, 423, 424, 425, 426, 427, 428, 429, 430, 431, 432, 433, 434, 435, 436, 437, 438, 439, 440, 441, 442, 443, 444, 445, 446, 447, 448, 449, 450, 451, 452, 453, 454, 455, 456, 457, 458, 459, 460, 461, 462, 463, 464, 465, 466, 467, 468, 469, 470, 471, 472, 473, 474, 475, 476, 477, 478, 479, 480, 481, 482, 483, 484, 485, 486, 487, 488, 489, 490, 491, 492, 493, 494, 495, 496, 497, 498, 499, 500, 501, 502, 503, 504, 505, 506, 507, 508, 509, 510, 511, 512, 513, 514, 515, 516, 517, 518, 519, 520, 521, 522, 523, 524, 525, 526, 527, 528, 529, 530, 531, 532, 533, 534, 535, 536, 537, 538, 539, 540, 541, 542, 543, 544, 545, 546, 547, 548, 549, 550, 551, 552, 553, 554, 555, 556, 557, 558, 559, 560, 561, 562, 563, 564, 565, 566, 567, 568, 569, 570, 571, 572, 573, 574, 575, 576, 577, 578, 579, 580, 581, 582, 583, 584, 585, 586, 587, 588, 589, 590, 591, 592, 593, 594, 595, 596, 597, 598, 599, 600, 601, 602, 603, 604, 605, 606, 607, 608, 609, 610, 611, 612, 613, 614, 615, 616, 617, 618, 619, 620, 621, 622, 623, 624, 625, 626, 627, 628, 629, 630, 631, 632, 633, 634, 635, 636, 637, 638, 639, 640, 641, 642, 643, 644, 645, 646, 647, 648, 649, 650, 651, 652, 653, 654, 655, 656, 657, 658, 659, 660, 661, 662, 663, 664, 665, 666, 667, 668, 669, 670, 671, 672, 673, 674, 675, 676, 677, 678, 679, 680, 681, 682, 683, 684, 685, 686, 687, 688, 689, 690, 691, 692, 693, 694, 695, 696, 697, 698, 699, 700, 701, 702, 703, 704, 705, 706, 707, 708, 709, 710, 711, 712, 713, 714, 715, 716, 717, 718, 719, 720, 721, 722, 723, 724, 725, 726, 727, 728, 729, 730, 731, 732, 733, 734, 735, 736, 737, 738, 739, 740, 741, 742, 743, 744, 745, 746, 747, 748, 749, 750, 751, 752, 753, 754, 755, 756, 757, 758, 759, 760, 761, 762, 763, 764, 765, 766, 767, 768, 769, 770, 771, 772, 773, 774, 775, 776, 777, 778, 779, 780, 781, 782, 783, 784, 785, 786, 787, 788, 789, 790, 791, 792, 793, 794, 795, 796, 797, 798, 799, 800, 801, 802, 803, 804, 805, 806, 807, 808, 809, 810, 811, 812, 813, 814, 815, 816, 817, 818, 819, 820, 821, 822, 823, 824, 825, 826, 827, 828, 829, 830, 831, 832, 833, 834, 835, 836, 837, 838, 839, 840, 841, 842, 843, 844, 845, 846, 847, 848, 849, 850, 851, 852, 853, 854, 855, 856, 857, 858, 859, 860, 861, 862, 863, 864, 865, 866, 867, 868, 869, 870, 871, 872, 873, 874, 875, 876, 877, 878, 879, 880, 881, 882, 883, 884, 885, 886, 887, 888, 889, 890, 891, 892, 893, 894, 895, 896, 897, 898, 899, 900, 901, 902, 903, 904, 905, 906, 907, 908, 909, 910, 911, 912, 913, 914, 915, 916, 917, 918, 919, 920, 921, 922, 923, 924, 925, 926, 927, 928, 929, 930, 931, 932, 933, 934, 935, 936, 937, 938, 939, 940, 941, 942, 943, 944, 945, 946, 947, 948, 949, 950, 951, 952, 953, 954, 955, 956, 957, 958, 959, 960, 961, 962, 963, 964, 965, 966, 967, 968, 969, 970, 971, 972, 973, 974, 975, 976, 977, 978, 979, 980, 981, 982, 983, 984, 985, 986, 987, 988, 989, 990, 991, 992, 993, 994, 995, 996, 997, 998, 999, 1000.

This is a copy of the original plat of James King and Mary King, his wife, Michael Mealey and Sarah A. Mealey, his wife, also William B. Martin and Emerline S. Martin, his wife, proprietors of the following described property, viz: Commencing at the Post between Secs. 3 & 4 Township 28 North Range 23 West of 11th Principal Meridian; thence north six hundred and sixty feet (660); thence east six hundred & sixty (660) feet; thence north nine hundred & thirty (930) feet; thence east six hundred & sixty (660) feet, more or less to 1/4 line; thence south on said 1/4 line nine hundred & ninety feet (990) more or less to the 1/4 section line south of the NW 1/4 of section third (3) Town & Range aforesaid; thence west, fifteen hundred & twenty (1520) feet more or less to the point of commencement; have caused the same to be surveyed & platted & hereafter known as "Summit Avenue Addition to the City of St. Paul" as shown on this plat & hereby dedicate to the public & for the public use forever all the avenues, streets & alleys as herein indicated. Witness our hands & seals this 5th day of October A. D. 1886.

In presence of  
 J. A. Barr  
 James King  
 Mary King  
 Michael Mealey  
 Sarah A. Mealey  
 William B. Martin  
 Emerline S. Martin

CITY TREASURER'S OFFICE  
 ST. PAUL, MINN.  
 OCT 23 1886  
 RECEIVED  
 CITY TREAS.

Taxes paid  
 Oct 3rd 1886  
 James O'Brien  
 County Auditor  
 Ramsey Co. Minn.  
 City Treasurer, St. Paul.

County of Ramsey, ss.  
 State of Minnesota, ss.  
 On this 5th day of October  
 A. D. 1886, personally came before the undersigned James King  
 & Mary King his wife Michael Mealey Sarah A. Mealey  
 William B. Martin & Emerline S. Martin  
 his wife  
 to me well known, and acknowledged that they executed the fore-  
 going certificate as their own free act and deed.  
 J. A. Barr  
 Notary Public  
 Ramsey County

We hereby certify to having surveyed & platted  
 the property described on this plat as "Summit  
 Avenue Addition to the City of St. Paul" & have  
 placed iron monuments at the corners of  
 each & every block & the same as correct  
 Hawley & Newell  
 Civil Engineers

County of Ramsey, ss.  
 State of Minnesota, ss.  
 On this 10th day of October  
 A. D. 1886, personally came before the undersigned W. B. Newell  
 & J. A. Barr for the firm of Hawley & Newell  
 to me well known, and acknowledged that they executed the fore-  
 going certificate as their own free act and deed.  
 W. B. Newell  
 Notary Public,  
 Ramsey County.

We hereby certify that the plat  
 of the above is a true & correct  
 copy of an original plat  
 kept in the office of the City  
 of St. Paul & that the same  
 is approved by the Commission  
 of the City of St. Paul.

APPROVED AND APPROVED THIS  
 5th day of October  
 A. D. 1886  
 J. P. Coleman  
 J. A. Barr  
 Plat Commissioners.

I hereby recommend the acceptance of  
 the within plat by the Common Council  
 of the City of St. Paul  
 W. B. Newell  
 City Engineer

Accepted and Approved by the  
 Common Council of the City of  
 St. Paul, on the 19th day  
 of October, A. D. 1886  
 J. A. Barr  
 City Clerk.