

REILING OWASSO HEIGHTS

SCALE: 1 inch = 50 feet
50 40 30 20 10 0 25 50 75 100
Scale in Feet

CITY OF ROSEVILLE
RAMSEY COUNTY, MINNESOTA

GEORGI-SCHMIDT & ASSOCIATES, INC.
LAND SURVEYORS

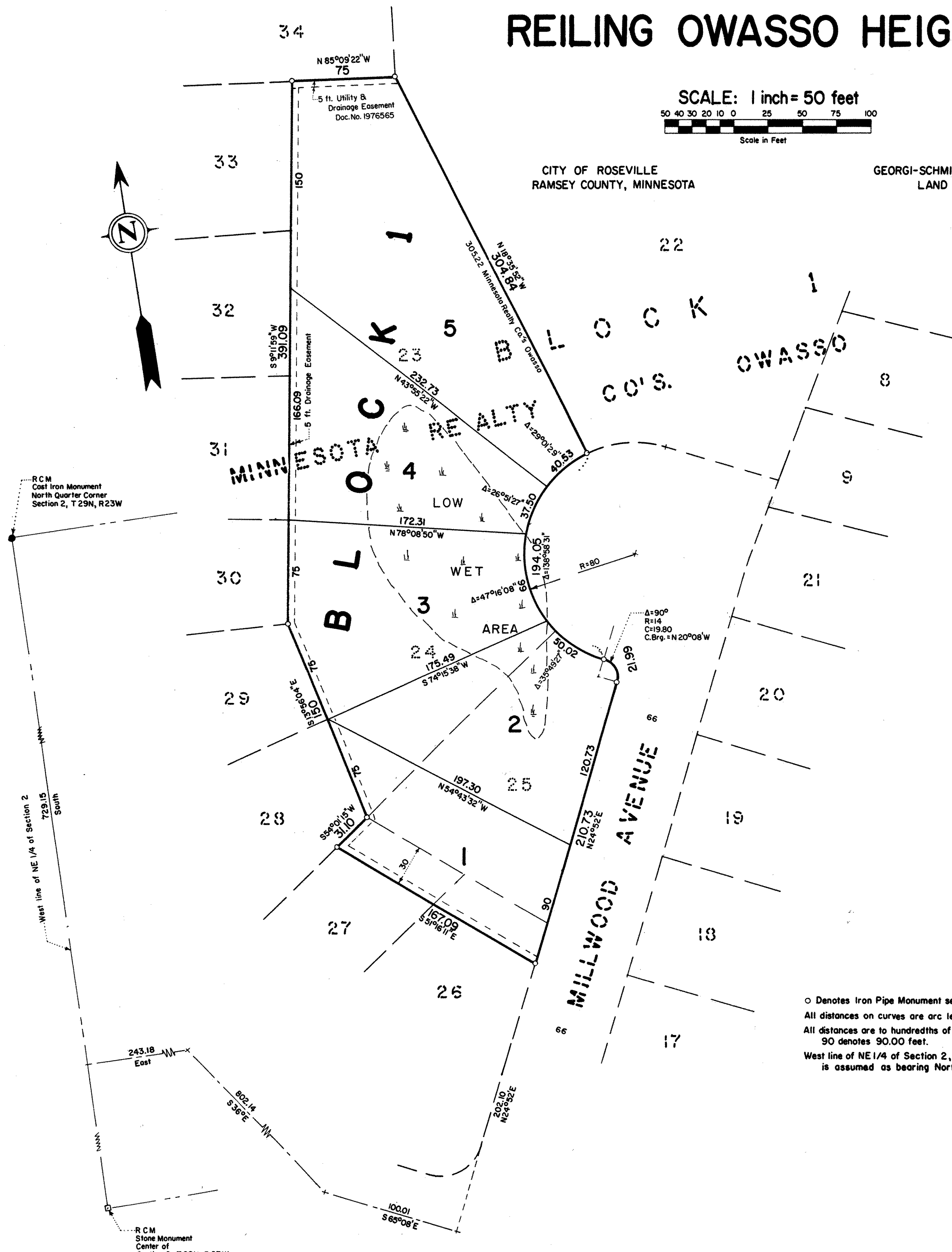
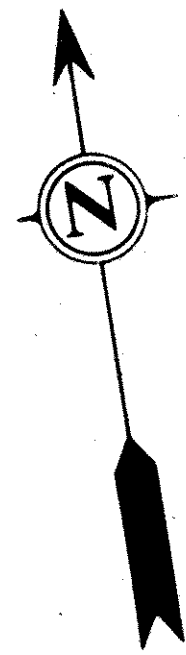

o Denotes Iron Pipe Monument set.
All distances on curves are arc lengths.
All distances are to hundredths of a foot; thus,
90 denotes 90.00 feet.
West line of NE 1/4 of Section 2, T 29N, R 23W,
is assumed as bearing North.

Know All Persons By These Presents that George J. Reiling and Mary Jane Reiling, husband and wife, owners of the following described property situated in the City of Roseville, Ramsey County, Minnesota:

Lots 23, 24, 25, and the Northeasterly 30 feet of Lots 26 and 27, Block 1, Minnesota Realty Co's Owasso.

Have caused the same to be surveyed, platted and known as REILING OWASSO HEIGHTS and do hereby dedicate to the public for public use forever the drainage easement as shown on the plat.

Have hereunto set our hands this 30th day of August, 1979.

Signed:

George J. Reiling
George J. Reiling

Mary Jane Reiling
Mary Jane Reiling

STATE OF MINNESOTA)
COUNTY OF RAMSEY) S S

The foregoing instrument was acknowledged before me this 30th day of August, 1979 by George J. Reiling and Mary Jane Reiling, husband and wife.

Margaret Pohl
Notary Public, Ramsey County, Minnesota
My Commission Expires _____

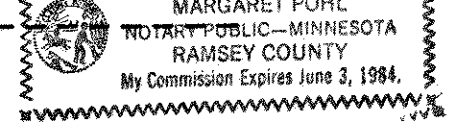

I, Donald W. Schmidt, hereby certify that I have surveyed and platted the property described in the dedication of this plat as REILING OWASSO HEIGHTS; that this plat is a correct representation of said survey; that all distances are correctly shown on the plat; that all monuments have been correctly placed in the ground as shown; that the outside boundary lines are correctly designated on the plat; and there are no wet lands, or public highways other than as shown thereon.

Donald W. Schmidt
Registered Land Surveyor
Minnesota Registration No. 10459

STATE OF MINNESOTA)
COUNTY OF RAMSEY) S S

The Surveyor's certificate was subscribed and sworn to before me, a Notary Public this 4th day of February, 1979.

C. M. Christea
Notary Public, Ramsey County, Minnesota
My Commission Expires _____

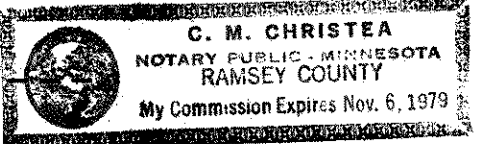

Approved and accepted by the City Council of the City of Roseville, Minnesota this 27th day of August, 1979.

James J. Andre Mayor
James J. Andre Clerk

No delinquent taxes and transfer entered this 24th day of September, 1979.

Low McNamee Director
Department of Property Taxation
By *P. Chury* Deputy

Pursuant to Chapter 7, Minnesota Laws of 1976 this plat has been approved this 1st day of November, 1979.

F. R. Kvidera
F. R. Kvidera
Acting Ramsey County Surveyor

County Recorder, County of Ramsey, State of Minnesota

I hereby certify that this plat of REILING OWASSO HEIGHTS was filed in this office this 2nd day of November, 1979, at 10:40 o'clock A.M. and was filed in Book 92 of Plats, Page 10, as Document No. 2060921.

Eugene H. Gibbons, County Recorder

By _____ Deputy