

NORTH RIDGE PLAT 4

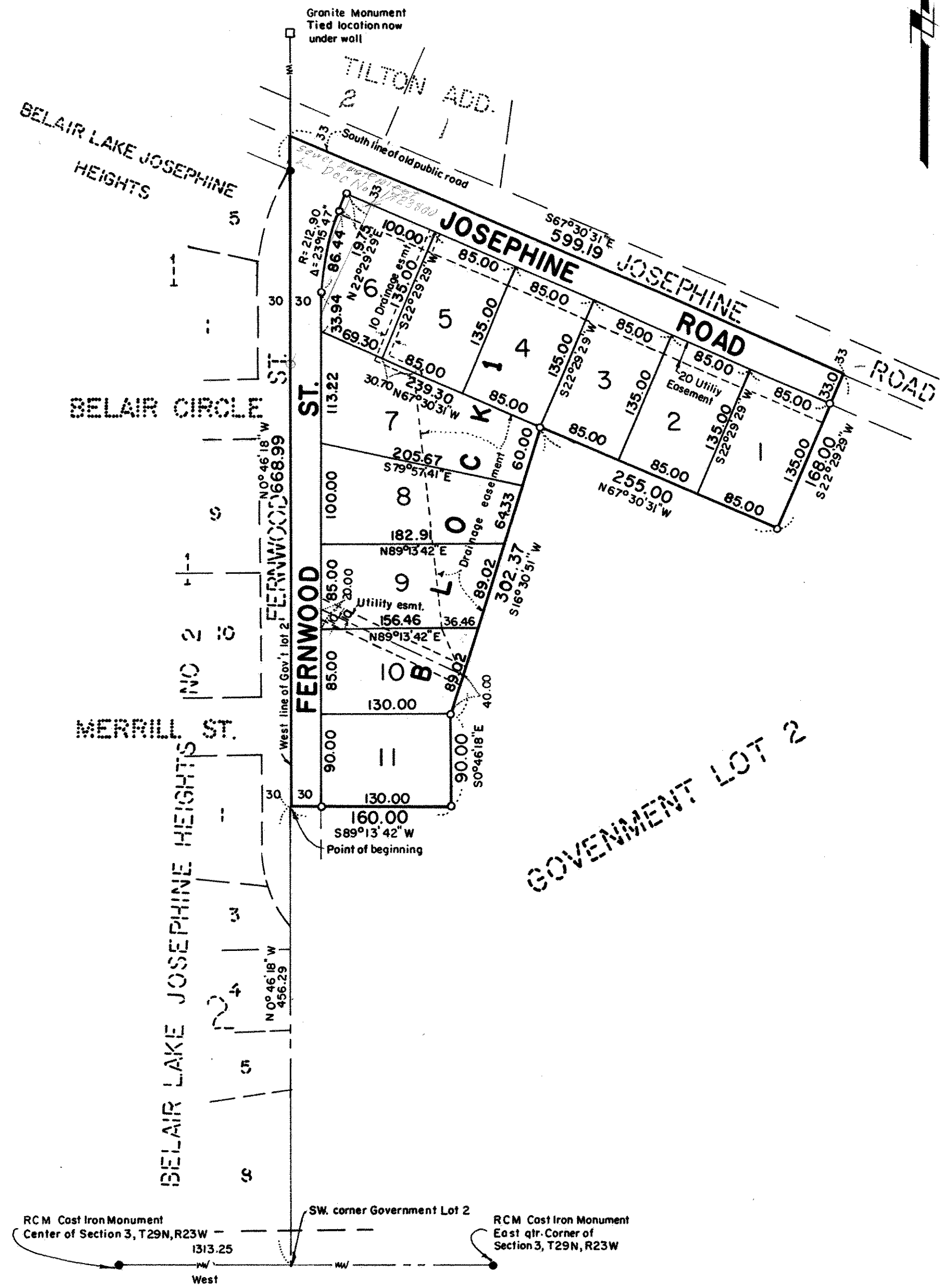
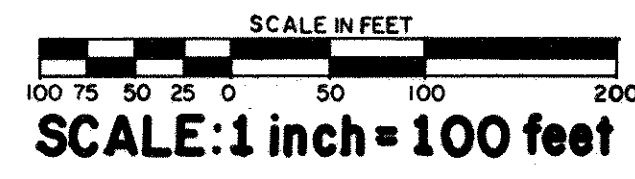

- Denotes iron found in place
- Denotes iron pipe monument set.
- South line of Government Lot 2 is assumed West

Know All Persons By These Presents that George J. Reiling and Mary Jane Reiling, husband and wife, owners of the following described property situated in the County of Ramsey and State of Minnesota

All that part of Government Lot 2, Section 3, T29N, R23W, lying within the following described lines; Commencing at the Southwest corner of said Government Lot 2; thence N0°46'18"W 456.29 feet along the East line of Belair Lake Josephine Heights No. 2 to the point of beginning; thence continuing N0°46'18"W 668.99 feet to the South line of the old public road running over and across Government Lot 2; thence S67°30'31"E along the South line of said old public road 599.19 feet; thence S22°29'29"W 168.00 feet; thence N67°30'31"W 255.00 feet; thence S16°30'51"W 302.37 feet; thence S0°46'18"E 90.00 feet; thence S89°13'42"W 160.00 feet to the point of beginning.

Have caused the same to be surveyed, platted and known as NORTH RIDGE PLAT 4 and do hereby dedicate to the public for public use forever the street, road, drainage and utility easements as shown on the plat.

Have hereunto set our hands this 10th day of July, 1978.

Signed:

George J. Reiling *George J. Reiling*
Mary Jane Reiling *Mary Jane Reiling*

STATE OF MINNESOTA
COUNTY OF Ramsey

The foregoing instrument was acknowledged before me this 10th day of July, 1978, by George J. Reiling and Mary Jane Reiling, husband and wife.

C. M. Christea
Notary Public, Ramsey County, Minnesota
My Commission Expires

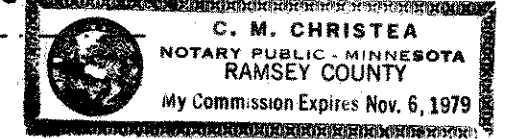

I, Donald W. Schmidt, hereby certify that I have surveyed and platted the property described in the dedication of this plat as NORTH RIDGE PLAT 4; that this plat is a correct representation of said survey; that all distances are correctly shown on the plat; that all monuments have been correctly placed in the ground as shown; that the outside boundary lines are correctly designated on the plat; and there are no wet lands, or public highways other than as shown thereon.

Donald W. Schmidt
Land Surveyor Minnesota Registration No. 10459

STATE OF MINNESOTA
COUNTY OF RAMSEY

The Surveyor's certificate was subscribed and sworn to before me, a Notary Public, this 21st day of June, 1978.

C. M. Christea
Notary Public, Ramsey County, Minnesota

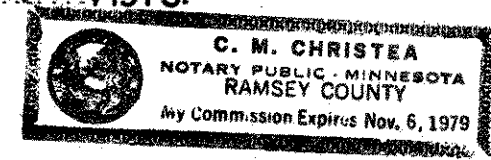

Approved and accepted by the City Council of the City of Roseville, Minnesota, this 26th day of June, 1978.

Janet Lemons
Mayor

James J. Gaudin
Clerk

No delinquent taxes and transfer entered this 26th day of April, 1978.

Sen. McFann Director
Department of Property Taxation

By *V. Jans* Deputy

Pursuant to Chapter 7, Minnesota Laws of 1976 this plat has been approved this 1st day of May, 1979.

F. R. Kvidera
F. R. Kvidera Acting Ramsey County Surveyor

County Recorder, County of Ramsey, State of Minnesota

I hereby certify that this plat of NORTH RIDGE PLAT 4 was filed in this office this 1st day of MAY, 1979, at 1:00 o'clock P.M. and was filed in book 91 of plats, page 34, as Document No. 2039717.

Eugene H. Gibbons County Recorder

By _____ Deputy