

PARRANTO FIRST ADDITION

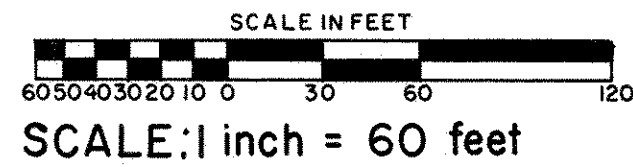

CITY OF ROSEVILLE
RAMSEY COUNTY, MINNESOTA

GEORGI-SCHMIDT & ASSOCIATES INC.
LAND SURVEYORS

○ Denotes iron pipe monuments set
North line of SE 1/4 Sec. 4 is assumed East
All distances are to hundredths of a foot
thus 50. denotes 50.00 feet
All distances on curves are arc length.

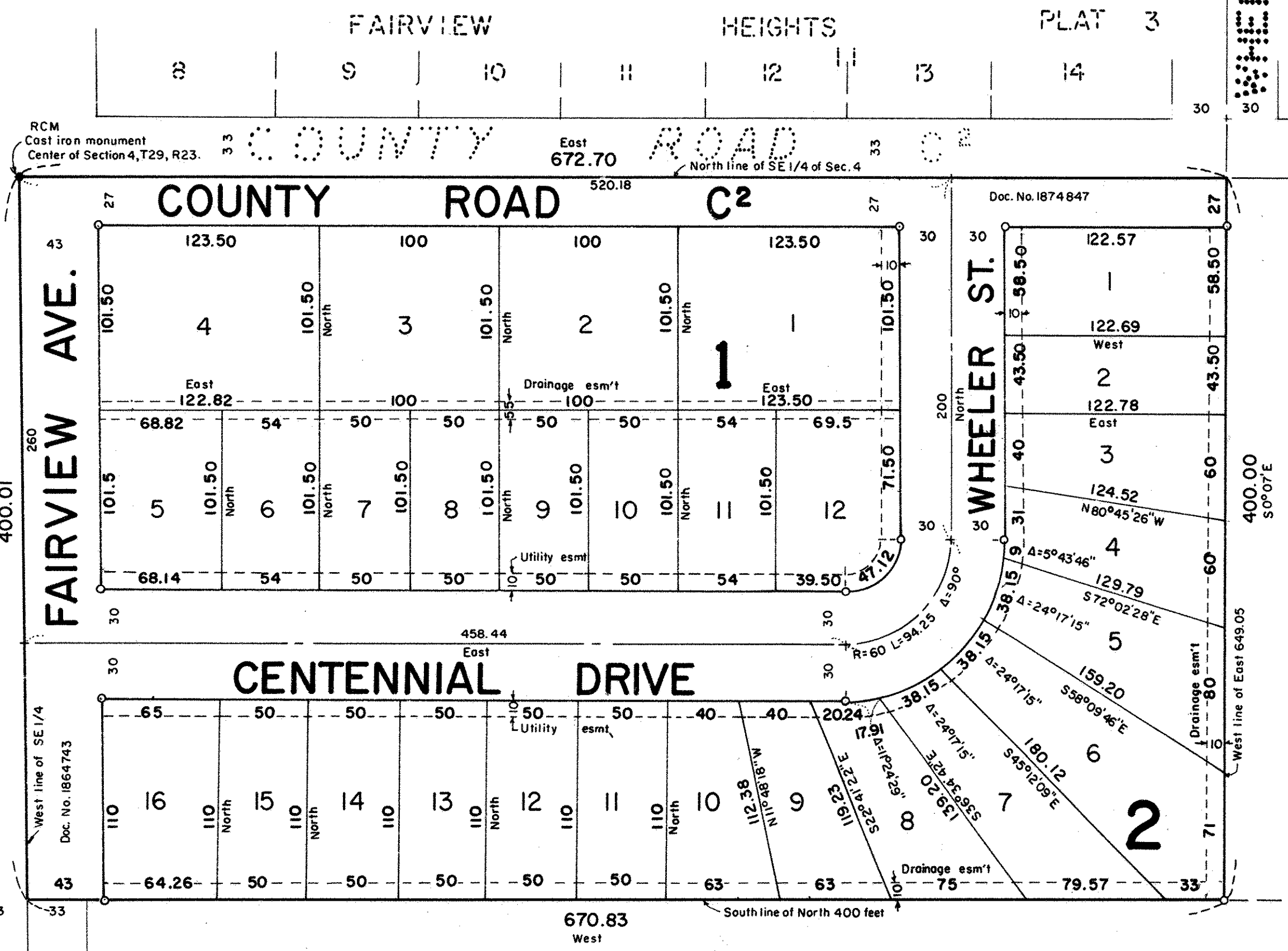

Know All Persons By These Presents that J.E. Parranto, Inc., a Minnesota corporation, owner of the following described property situated in the City of Roseville, Ramsey County, Minnesota:

The North 400 feet of the NW 1/4 of the SE 1/4 of Section 4, T29N, R23W, except the East 649.05 feet thereof.

Have caused the same to be surveyed, platted and known as PARRANTO FIRST ADDITION and do hereby dedicate to the public for public use forever the avenue, road, drive, and utility easements as shown on the plat.

Have hereunto set our hands and seals this 15TH day of AUGUST, 1978

Signed: J.E. Parranto, Inc.

J.E. Parranto PRESIDENT
Irma L. Parranto SECRETARY

STATE OF MINNESOTA
COUNTY OF RAMSEY

The foregoing instrument was acknowledged before me this 15TH day of AUGUST, 1978 by J.E. PARRANTO its PRESIDENT and by IRMA L. PARRANTO its SECRETARY of J.E. Parranto, Inc., a Minnesota corporation, on behalf of the corporation.

John M. Parranto
Notary Public, Ramsey County, Minnesota
My Commission Expires _____

I, Donald W. Schmidt, hereby certify that I have surveyed and platted the property described in the dedication of this plat as PARRANTO FIRST ADDITION; that this plat is a correct representation of said survey; that all distances are correctly shown on the plat; that all monuments have been placed in the ground as shown; that the outside boundary lines are correctly designated on the plat; and there are no wet lands or public highways other than as shown thereon.

Donald W. Schmidt
Land Surveyor Minnesota Registration No. 10459

STATE OF MINNESOTA
COUNTY OF RAMSEY

The Surveyor's certificate was subscribed and sworn to before me, a Notary Public, this 20th day of July, 1978.

C. M. Christea
Notary Public, Ramsey County, Minnesota

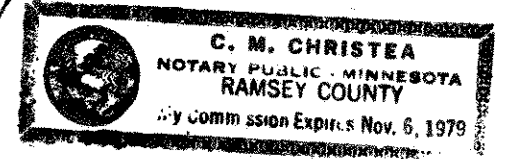

Approved and accepted by the City Council of the City of Roseville, Minnesota, this 24 day of July, 1978

James A. Simon
Mayor

James J. Anderson
Clerk

No delinquent taxes and transfer entered this 11th day of August, 1978.

Lowell Keenan Director
Department of Property Taxation

By *P. Lucey* Deputy

Pursuant to Chapter 7, Minnesota Laws of 1976, this plat has been approved this 17TH day of August, 1978.

F. R. Kvidera
F. R. Kvidera Acting Ramsey County Surveyor

County Recorder, County of Ramsey, State of Minnesota, I hereby certify that this plat of PARRANTO FIRST ADDITION was filed in this office this 18 day of AUGUST, 1978 at 2:20 o'clock P.M. and was filed in book 90 of plats, page 18.

DOCUMENT # 2013578

Eugene H. Gibbons County Recorder
By _____ Deputy