

NORTH OWASSO SHORES ADDITION NO. 2

SCALE 1 inch = 100 feet

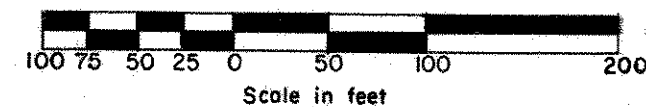

CITY OF SHOREVIEW
RAMSEY COUNTY, MINNESOTA

CHARLES O. GEORGI, COMPANY
CIVIL ENGINEERING & LAND SURVEYING

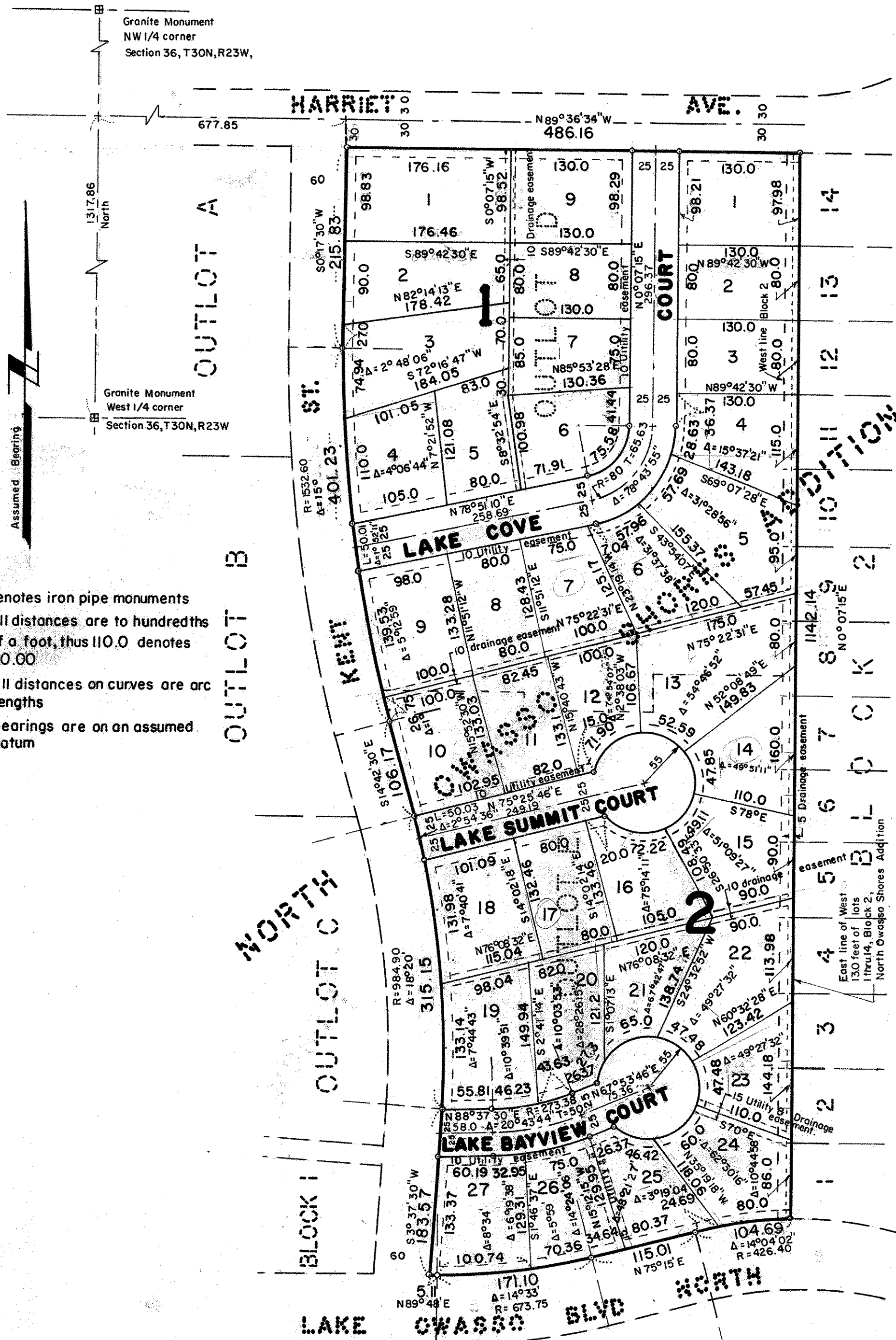

o Denotes iron pipe monuments
All distances are to hundredths of a foot, thus 110.00 denotes 110.00
All distances on curves are arc lengths
Bearings are on an assumed datum

Know All Persons By These Presents that
Raymond J. Kroiss and Mary Jean Kroiss, husband and wife, owners, and
The Marquette National Bank of Minneapolis, a United States Corporation, mortgagee, of the following described property situated in the City of Shoreview, Ramsey County, Minnesota;

Outlot D and Outlot E, North Owasso Shores Addition and the West 13 feet of Lots 1 thru 14, Block 2, North Owasso Shores Addition,
Have caused the same to be surveyed, platted and known as NORTH OWASSO SHORES ADDITION NO. 2 and do hereby dedicate to the public for public use forever the courts and utility and drainage easements as shown on the plat.

Have hereunto set our hands this 15th day of November, 1976

Raymond J. Kroiss
Raymond J. Kroiss

Mary Jean Kroiss
Mary Jean Kroiss

Have hereunto set our hands and seals this 15th day of November, 1976
Signed: The Marquette National Bank of Minneapolis, a United States Corporation.

Edward J. Kelly
Name

V.P.

E. Thomas Welch
Name

S.V.P.

I, Charles O. Georgi, hereby certify that I have surveyed and platted the property described in the dedication of this plat as NORTH OWASSO SHORES ADDITION NO. 2; that this plat is a correct representation of said survey; that all distances are correctly shown on the plat; that all monuments have been correctly placed in the ground as shown; that the outside boundary lines are correctly designated on the plat; and there are no wet lands, easements or public highways other than as shown thereon.

Charles O. Georgi
Registered Land Surveyor
Minnesota Registration No. 3960

State of Minnesota }
County of Ramsey } s.s.

The Surveyor's certificate was subscribed and sworn to before me, a Notary Public, this 8th day of November, 1976.

Margaret Oske
Notary Public, Ramsey County, Minnesota
My Commission Expires 6-3-77

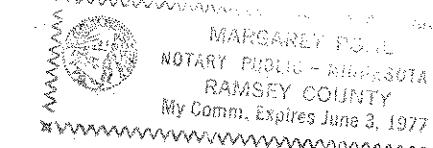

Approved and accepted by the City Council of Shoreview, Minnesota, this 6th day of December, 1976.

James R. Olson
Mayor

Ray T. Dickson
Clerk

No delinquent taxes and transfer entered this 10th day of December, 1976.

Lawrence McHanna Director By *V. Mars* Deputy
Department of Property Taxation

Pursuant to Chapter 7, Minnesota Laws of 1976, this plat has been approved this 10th day of December, 1976.

By *Ronald F. Meyer*
Ronald F. Meyer
Acting County Surveyor

County Recorder, County of Ramsey, State of Minnesota
I hereby certify that this plat of NORTH OWASSO SHORES ADDITION NO. 2 was filed in this office this 10th day of December, 1976 at o'clock . . . M. and was filed in Book . . . of Plats, page . . . and that the copies were compared with the Official Plat and found to be true and correct copies thereof.

Robert T. Gibbons
County Recorder

By Deputy

STATE OF MINNESOTA }
COUNTY OF Ramsey } s.s.

The foregoing instrument was acknowledged before me this 15th day of November, 1976 by Raymond J. Kroiss and Mary Jean Kroiss, husband and wife.

John H. Sullivan
Notary Public, Ramsey County, Minnesota
My Commission Expires

STATE OF MINNESOTA }
COUNTY OF Hennepin } s.s.

The foregoing instrument was acknowledged before me this 15th day of November, 1976 by Edward J. Kelly, its Vice President and by E. Thomas Welch, its Senior Vice President of The Marquette National Bank of Minneapolis, a United States Corporation, on behalf of the corporation.

Pamela L. Johnson
Notary Public, Hennepin County, Minnesota
My Commission Expires

