

SNELLING PARK.

This plat document is an UNOFFICIAL copy of a Subdivision Plat or Registered Land Survey and is made available for information purposes only.

To obtain an official copy please contact the Ramsey County Recorder's Office.

St. Paul and St. Anthony Road.

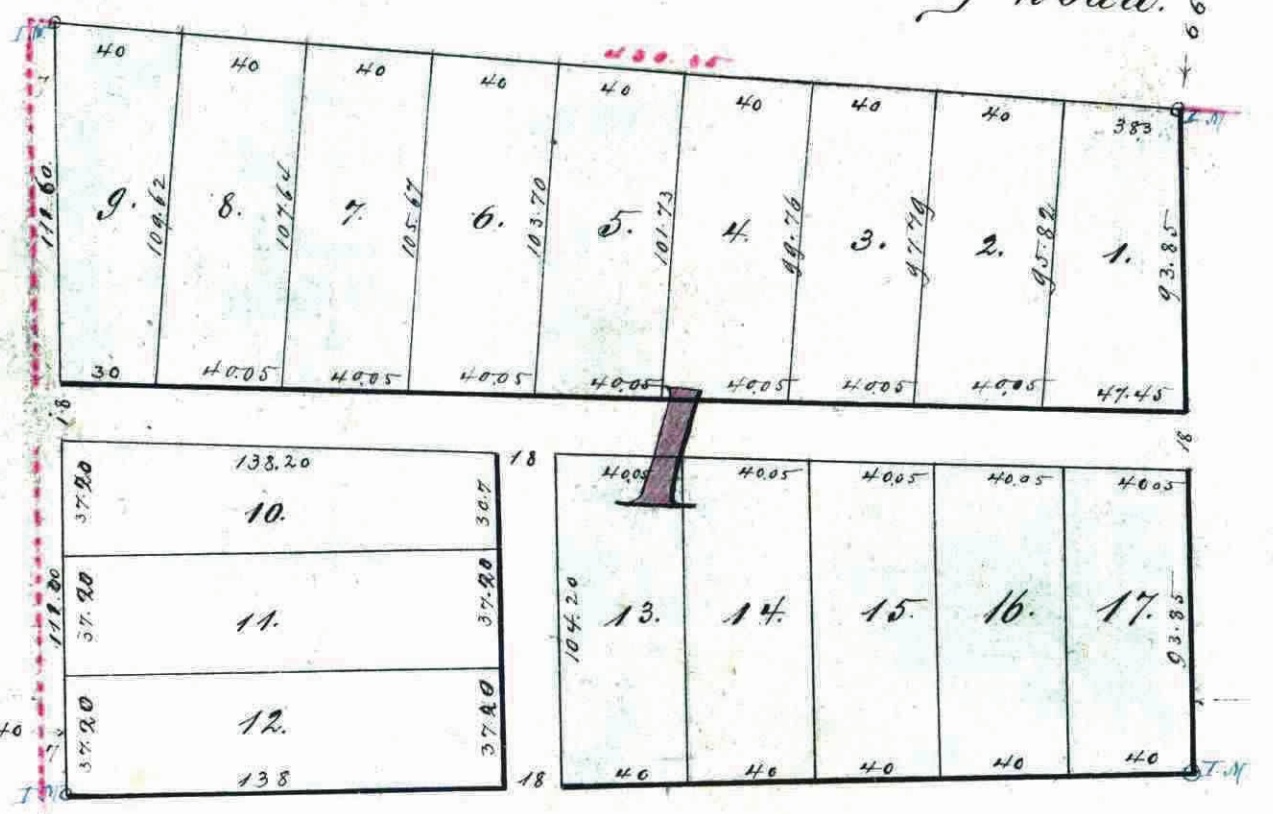

Rondo Str

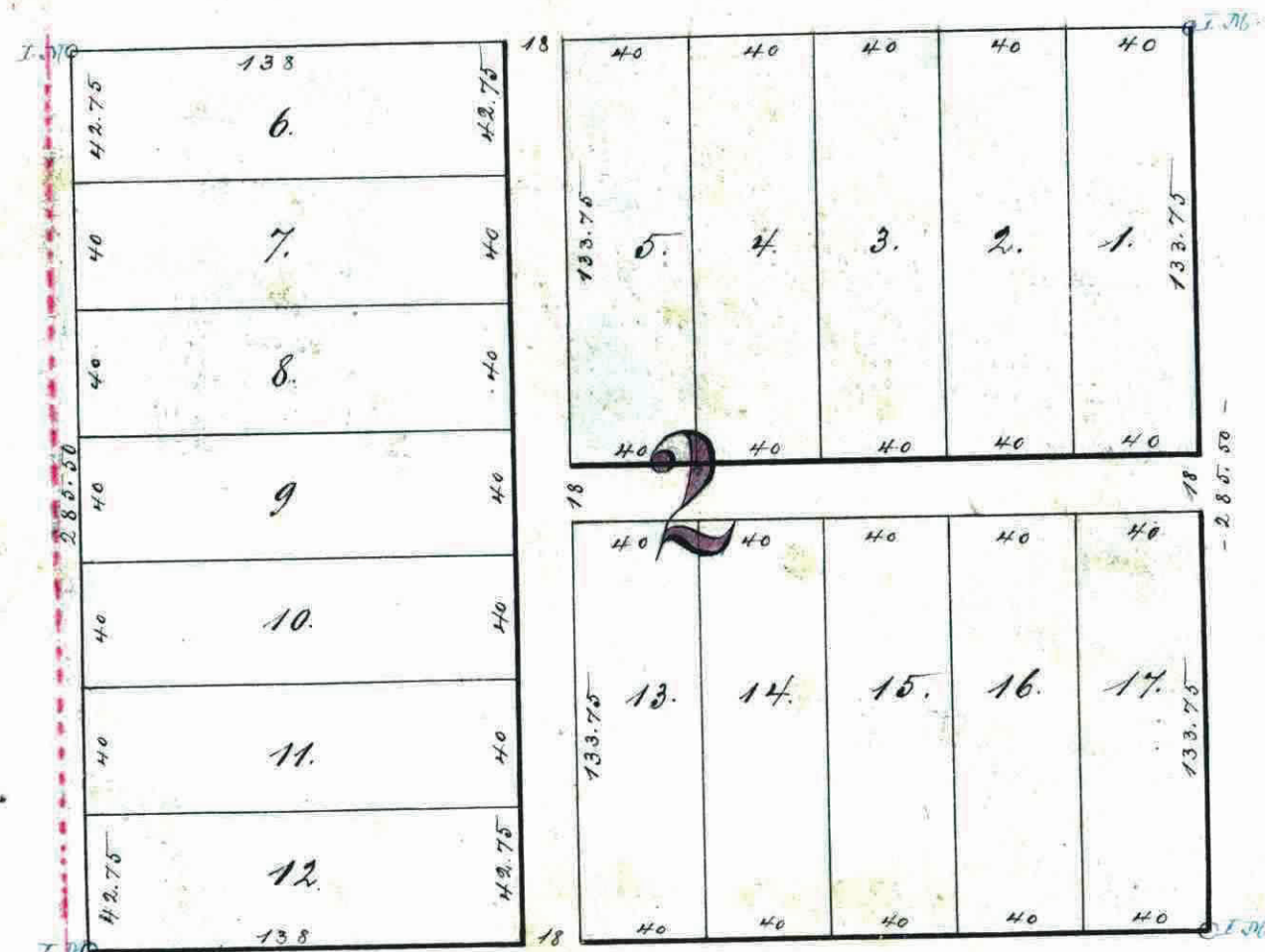

Carnoll Str

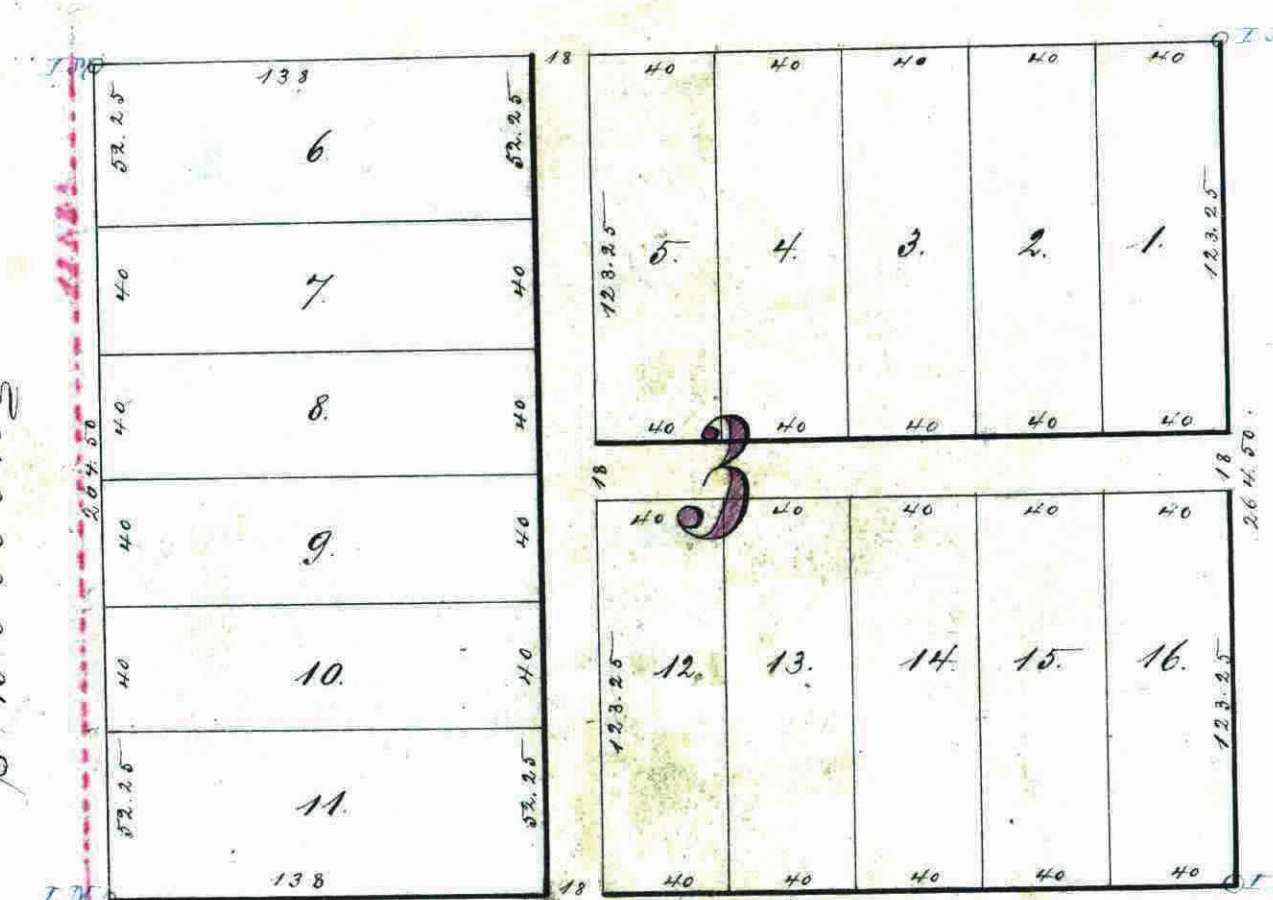

Iolehart Str.

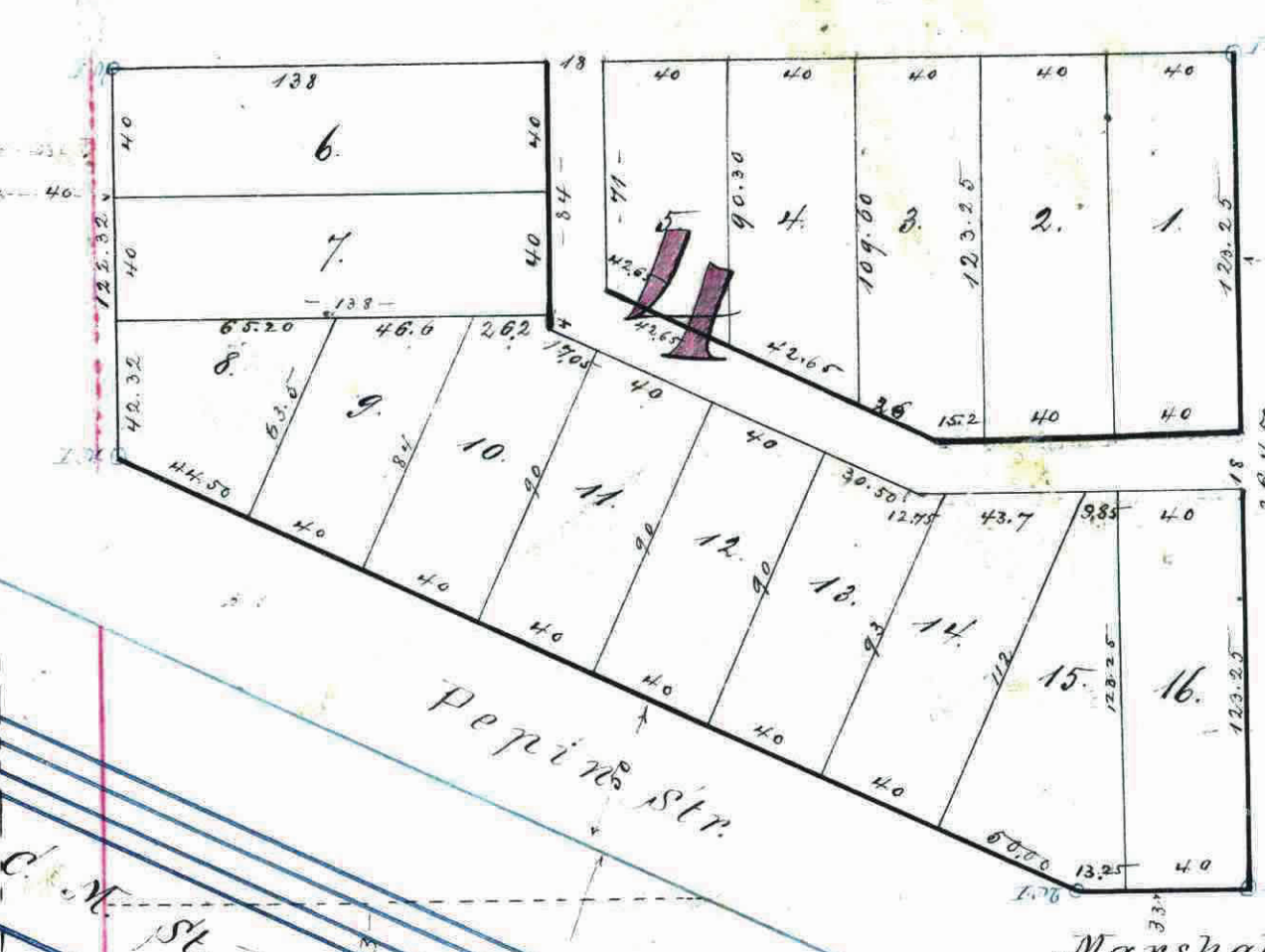

Poplar Str.

Marshall Ave

Snelling Avenue.

Asbury Avenue.

I hereby certify to having surveyed and platted the property as described on this map as Snelling Park and have placed iron monuments at the corners of each and every block as shown on this map and the same is correct.

St. Paul
this 24th day of May 1883

Ed. Hoehn
Surveyor

We, the undersigned owners of a tract of land described as follows to wit: commencing at the intersection of Southline of Section 34 Township 29 North, Range 23 West of the 4th Principal Meridian with the Eastline of Snelling Ave, being 33 Feet East of the South West corner of said Section 34, thence East 428 Feet, along the Southline of said Section 34, thence North parallel to Westline of said Section 34, 1248.2 Feet, where it intersects with the Southline of the St Paul and St. Anthony Road, thence North Westerly angle 95° along the Southline of said Road 4303 Feet where it intersects with the Eastline of said Snelling Ave, thence South along said Eastline of said Snelling Ave 1288.3 Feet, to Place of commencement, containing 12.45 Acres do hereby certify to having caused the same to be surveyed and platted as Snelling Park to St. Paul, Minnesota, as herein and hereon indicated, and we do hereby give and dedicate to the public and for the public use forever all the streets and alleys as on this map laid out and designated.

In witness whereof we have hereunto set our hands and seals this day of June 1st 1883.

Charlotte E. Finch
George F. Benson
Emma F. Benson
Clara H. Atkinson
Malvina B. Atkinson

In Presence of
J. P. Bolin
State of Minnesota
County of Ramsey

Before me Joseph Groll notary public in and for Ramsey County, State of Minnesota on this day of June 1st 1883 personally appeared Clarence E. Finch, Clara H. Atkinson and Malvina B. Atkinson his wife

to me in Person known to be the parties described in and who signed the above certificate and they each acknowledged that they executed the same freely and voluntarily for the uses and purposes therein expressed.

St. Paul Minn. June 1st 1883

Joseph Groll
Notary Public

State of Minnesota
County of Wabasha
Before me J. M. Martin notary public in and for Wabasha County, State of Minnesota on this 4th day of June 1883 personally appeared

George F. Benson and Emma F. Benson his wife known to be the parties described in and who signed the above certificate and they each acknowledged that they executed the same freely and voluntarily for the uses and purposes therein expressed.

Plat Commission
S. S. Tolson
J. M. Martin
W. S. Starkey

STATE OF MINNESOTA, ss.
County of Ramsey.
OFFICE OF THE REGISTER OF DEEDS.
This is to certify that the within instrument was filed for Record in this office, at St. Paul, on the 5th day of June A. D. 1883 at 4 o'clock P. M. and that the same was duly recorded in Book 5 of Plats page 21.

C. H. Loomis
Register of Deeds.

Dated for this 5th day of June 1883
J. J. McCardy
Co. recd.