

OFFICIAL PLAT

HOLLINGSWORTH ADDITION

Know all persons by these presents that Richard C. Hollingsworth and Marjorie J. Hollingsworth, his wife, owners and Twin City Federal Savings and Loan Association, a United States of America corporation, mortgagee of the following described property situated in the City of St. Paul, Ramsey County, Minnesota.

Lot 30 except the Southeasterly 9 feet; Lots 31 and 32; in Block 16, Desnoyer Park, Ramsey County, Minnesota

Have caused the same to be surveyed, platted and known as HOLLINGSWORTH ADDITION and have hereunto set our hands and seals this 19th day of February 1976.

Richard C. Hollingsworth, Officer; Marjorie J. Hollingsworth, Officer

TWIN CITY FEDERAL SAVINGS AND LOAN ASSOCIATION; Henry L. ... Vice Pres.; R.E. Van Valkenburg, Asst. Vice Pres.

State of Minnesota) ss County of Ramsey) On this 19th day of February 1976, before me, a

Notary Public within and for said County and State, personally appeared Richard C. Hollingsworth and Marjorie J. Hollingsworth, husband & wife, to me known to be the persons described herein and who executed the foregoing instrument and acknowledged that they executed the same as their own free act and deed

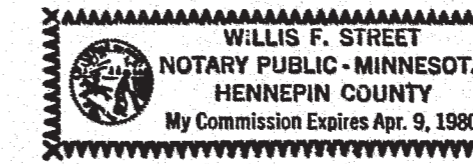

Willis F. Stuart, Notary Public, Hennepin County, Minnesota. My Commission expires ...

The foregoing instrument was acknowledged before me this 19th day of FEB. 1976, by Henry C. West its VICE PRES. and R.E. Van Valkenburg its Asst. Vice Pres. of Twin City Federal Savings and Loan Association a United States of America corporation, on behalf of the corporation

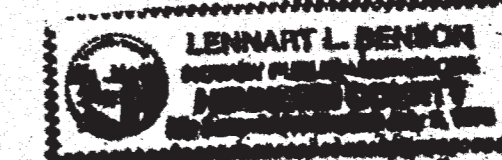

Lenhart L. Benson, Notary Public, Ramsey County, Minnesota. My Commission Expires ...

I, Warren I. Forsberg, hereby certify that I have surveyed and platted the property described in the dedication of this plat as HOLLINGSWORTH ADDITION, that this plat is a correct representation of said survey; that all distances are correctly shown on the plat; that all monuments have been correctly placed in the ground as shown; that the outside boundary lines are correctly designated on the plat; and that there are no wet lands, easements or public highways other than as shown thereon.

Warren I. Forsberg, Registered Land Surveyor, Minnesota Registration Number 4840

STATE OF MINNESOTA) S.S. The Surveyor's certificate was subscribed and sworn to before me, a Notary Public, this 3rd day of February 1976.

Robert A. Menge, Notary Public, Ramsey County, Minnesota. My Commission Expires 9-10-80

Accepted and approved this 20th day of FEBRUARY A.D., 1976.

Plat Commission members: ... City Engineer of St. Paul

Approved and accepted by the city council of St. Paul, Minnesota, this 16th day of DECEMBER, 1975.

Rose Mif, CLERK

No delinquent taxes and transfer entered this day of February, 1976. Director By ... DEPUTY

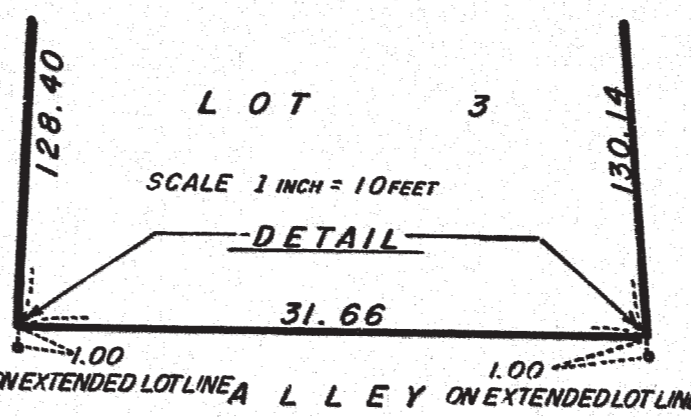
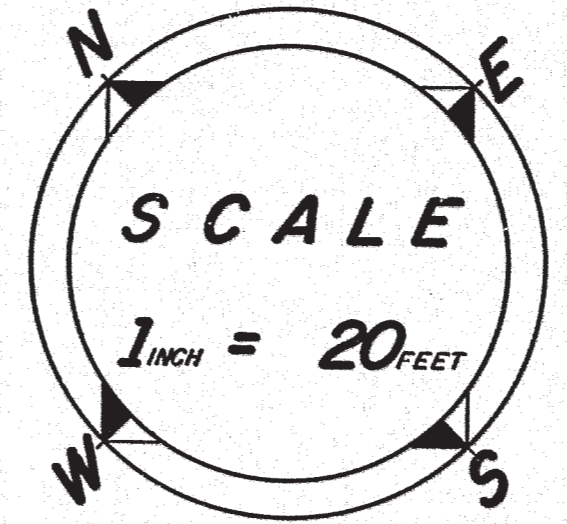
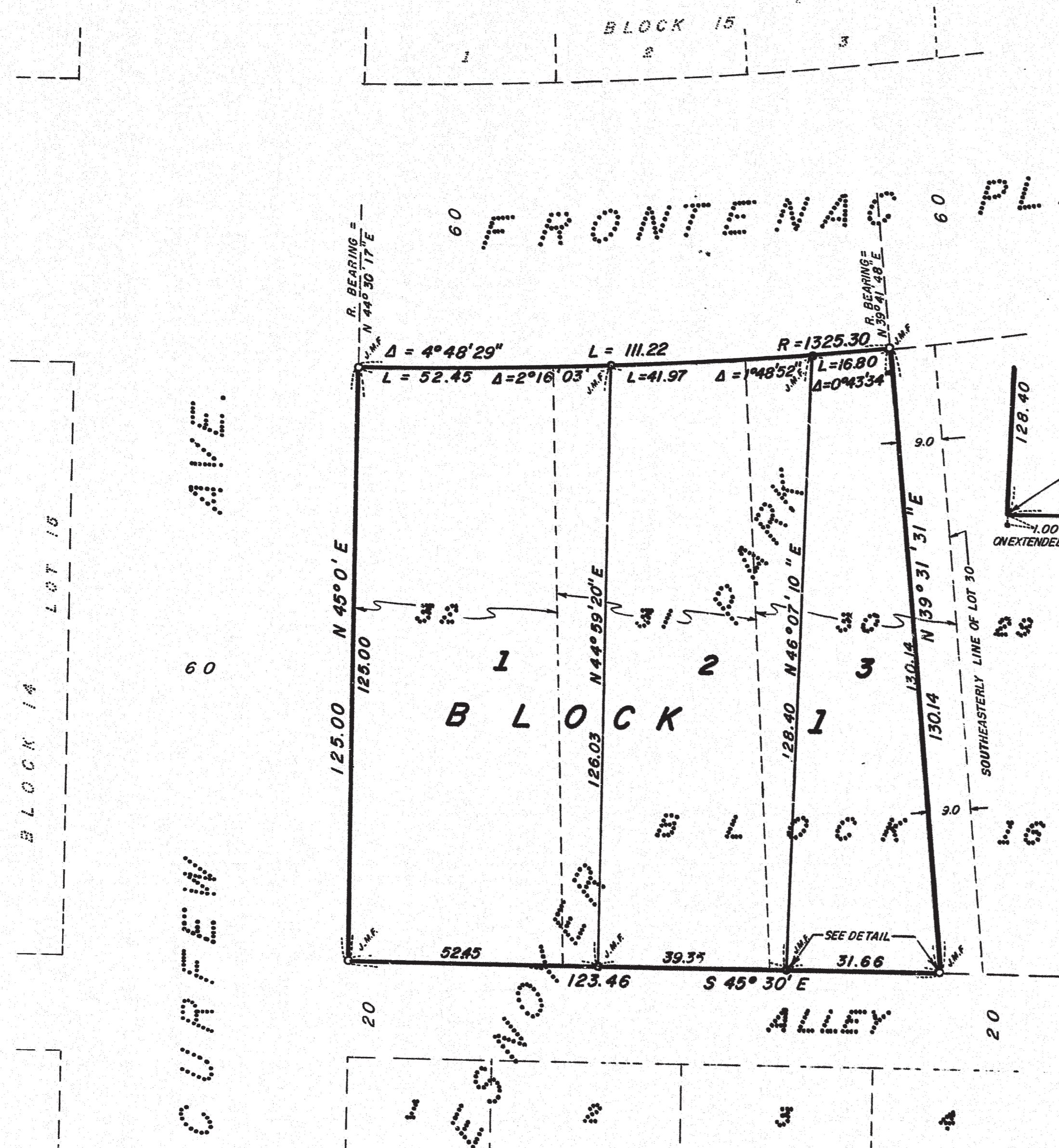

NOTE: ALL IRON MONUMENTS SHOWN ARE SOLID TOP IRONS WITH A PUNCH MARK AND WITH THE WORDS 'JUDICIAL MONUMENT' STAMPED ON THE EDGE AND ARE SET IN CONCRETE.

This plat document is an UNOFFICIAL copy of a Subdivision Plat or Registered Land Survey and is made available for information purposes only. To obtain an official copy please contact the Ramsey County Recorder's Office.

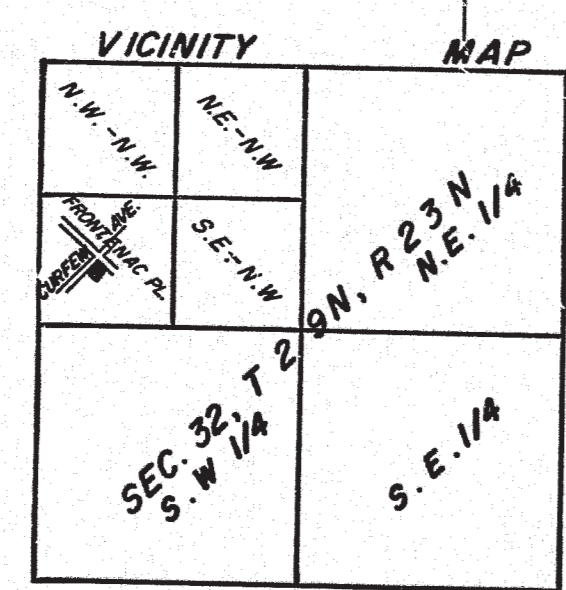

ALL BEARINGS ARE ON AN ASSUMED DATUM. DENOTES IRON MONUMENT. DENOTES JUDICIAL MONUMENT FOUND.

Registrar of Titles, County of Ramsey, State of Minnesota. I hereby certify that this plat of HOLLINGSWORTH ADDITION was filed in this office this 20th day of February 1976 at 12:00 o'clock P.M. and was filed in Book 29 of Plats, Page 11 and that the copies were compared with the Official Plat and found to be true and correct copies thereof.

ROBERT T. GIBBONS, REGISTRAR OF TITLES. By Eugene H. ... deputy