

SOLLIE'S ADDITION

VILLAGE OF NEW BRIGHTON

RAMSEY COUNTY, MINNESOTA

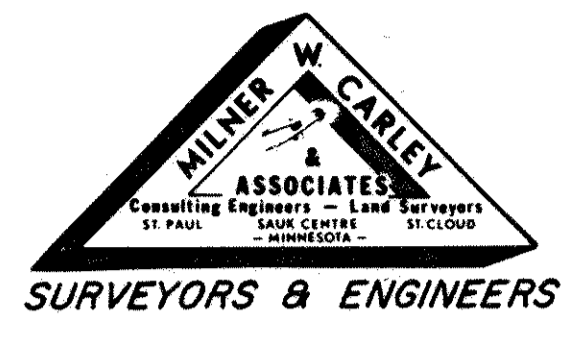

° DENOTES IRON MONUMENTS
BEARINGS ARE ON AN ASSUMED DATUM

DISTANCES ARE TO THE HUNDREDTH
THUS 85 = 85.00 FEET
SCALE 1"=50'

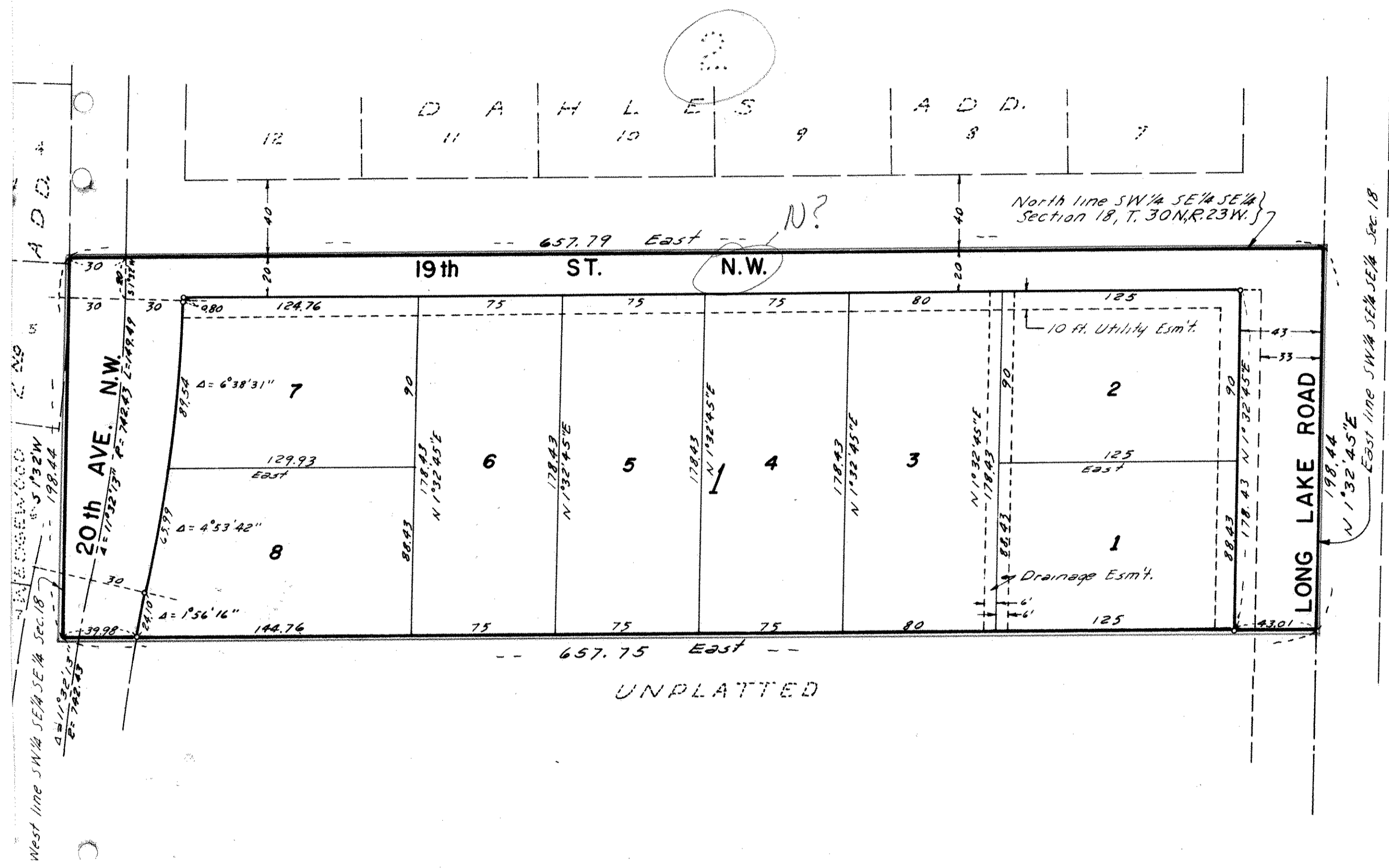

This is to certify that Sherman S. Sollie and Muriel L. Sollie, husband and wife, owners of:
The North 198.44 feet front and rear of the Southwest 1/4 of the Southeast 1/4 of the Southeast 1/4 of Section 18, Township 30 N, Range 23 W, Ramsey County, Minnesota

have caused the same to be surveyed and platted and hereafter known as SOLLIE'S ADDITION, as shown by this plat, and hereby dedicate to the public and for the public use forever all avenues, streets, roads and easements as shown.

Witness our hands this 12 day of June 1972 A.D.

In Presence Of:
 Eugene Pottler
 Steven Carley
 Sherman S. Sollie 633-733-
 Muriel L. Sollie

STATE OF MINNESOTA } Ramsey
 COUNTY OF MINN. } SS
 On this 12 day of June 1972 A.D. before me personally appeared Sherman S. Sollie and Muriel L. Sollie, husband and wife, to me known to be the persons in and who executed the foregoing instrument and acknowledged that they executed the same as their free act and deed.

SHIRLEY J. LUNDBERG
 Notary Public, Ramsey County, Minn.
 My Commission Expires, April 29, 1977
 Shirley J. Lundberg
 Notary Public, Ramsey County, Minn.
 My Commission expires 4/29/77

I, Ronald F. Meyer, certify to having surveyed the property described on this plat as SOLLIE'S ADDITION, and to having placed iron monuments at the corners shown and that the same are correct. There is no low wet ground nor any traveled road or easement on or across same except as shown.
 Ronald F. Meyer, Surveyor, Minnesota Certificate No. 9051

STATE OF MINNESOTA } SS
 COUNTY OF RAMSEY }
 On this 12 day of June 1972 A.D. before me, the undersigned, personally appeared Ronald F. Meyer, to me known to be the person described in and who executed the foregoing instrument and acknowledged that he executed the same as his free act and deed.
 SHIRLEY J. LUNDBERG
 Notary Public, Ramsey County, Minn.
 My Commission Expires, April 29, 1977
 Shirley J. Lundberg
 Notary Public, Ramsey County, Minn.
 My Commission expires 4/29/77

Accepted and approved this 23rd day of June 1972 A.D.
 Patricia A. Bentley)
 Thelma Anderson) Plat Commission
 Royce W. Symon)
 City Engineer of St. Paul

Accepted and approved by the Village Council, Village of New Brighton, Minnesota this 13 day of June 1972 A.D.
 Vernon C. Pedersen
 Clerk, Village of New Brighton