

BELISLE'S FIRST ADDITION

MAPLEWOOD, MINNESOTA

SCALE: 1 INCH = 40 FEET
O INDICATES IRON MONUMENT

JOHN R. TURPIN
SURVEYOR

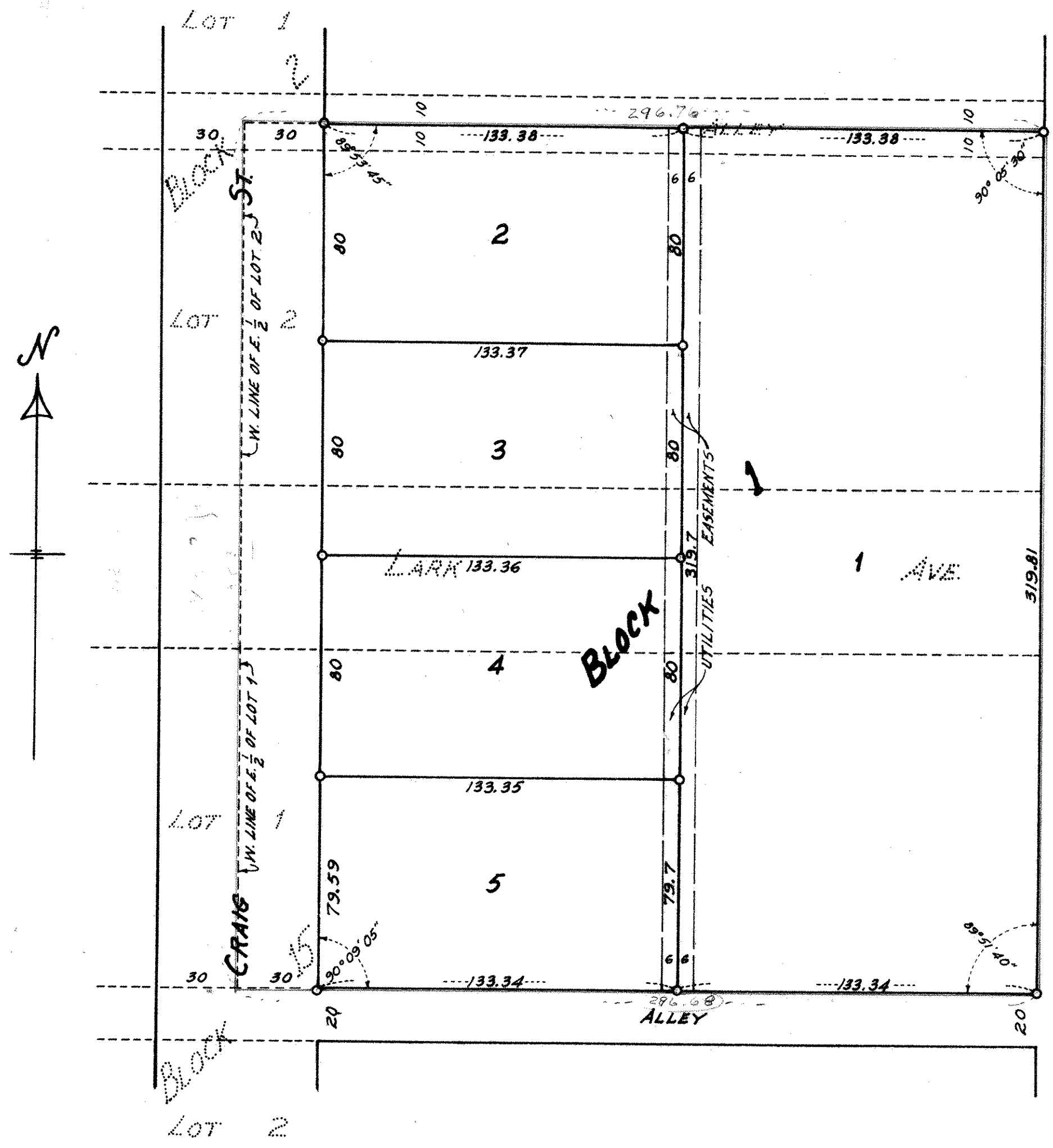

57.8

GERMAN

60

This is to certify that we, Benedict O. Belisle and Goldie M. Belisle, husband and wife, owners of the East $\frac{1}{2}$ of Lot 2, Block 2, together with the South $\frac{1}{2}$ of the vacated alley which accrued thereto by reason of vacation thereof and the East $\frac{1}{2}$ of Lot 1, Block 15 together with all of vacated Lark Avenue which accrued to said lots by reason of vacation thereof, Smith and Taylor's Addition to North St. Paul, subject to Craig Street, have caused the same to be surveyed and platted and hereafter known as BELISLE'S FIRST ADDITION as shown by this plat and hereby dedicate to the public and for public use forever all streets and utility easements as shown by this plat.

Witness our hands and seals this 13th day of MAY A.D. 1972

In presence of:

James J. Charles Benedict O. Belisle
Barbara J. Charles Goldie M. Belisle

State of Minnesota } S.S. On this 13th day of MAY A.D. 1972
 County of Ramsey } before me the undersigned appeared Benedict O. Belisle and Goldie M. Belisle, husband and wife, to me known to be the persons described in and who executed the foregoing instrument, and acknowledged that they executed the same as their free act and deed.

Robert F. Johnson
 Notary Public, Ramsey County, Minnesota
 My commission expires Sept. 12, 1977

I, John R. Turpin, hereby certify that I have surveyed the property described on this plat as BELISLE'S FIRST ADDITION, that this plat is a correct representation of said survey, that all distances are correctly shown in feet and decimal fractions thereof, that all monuments have been correctly placed in the ground as shown, that the outside boundaries of the property are correctly shown and that there is no low wet land nor any travelled road or easement on or across the same except as shown.

John R. Turpin
 Registered Land Surveyor
 Minnesota Certificate No. 6740

State of Minnesota } S.S. On this 12 day of MAY A.D. 1972 before me the undersigned personally appeared John R. Turpin, to me known to be the person described in and who executed the foregoing instrument, and acknowledged that he executed the same as his free act and deed.

A. H. OLSEN
 Notary Public, Ramsey County, Minnesota
 My commission expires Dec. 17, 1974

Approved by the Village Council of the Village of Maplewood this 18th day of May, 1972.
Louise L. Amelien
 Village Clerk

Accepted and approved this _____ day of _____ A. D. 1972

Walter A. Husby
Roger W. Ryan
Donna Cook
Ed McLoway
 Plat Commission
 Commissioner of Public Works

D. Husby