

PACIFIC ADD.

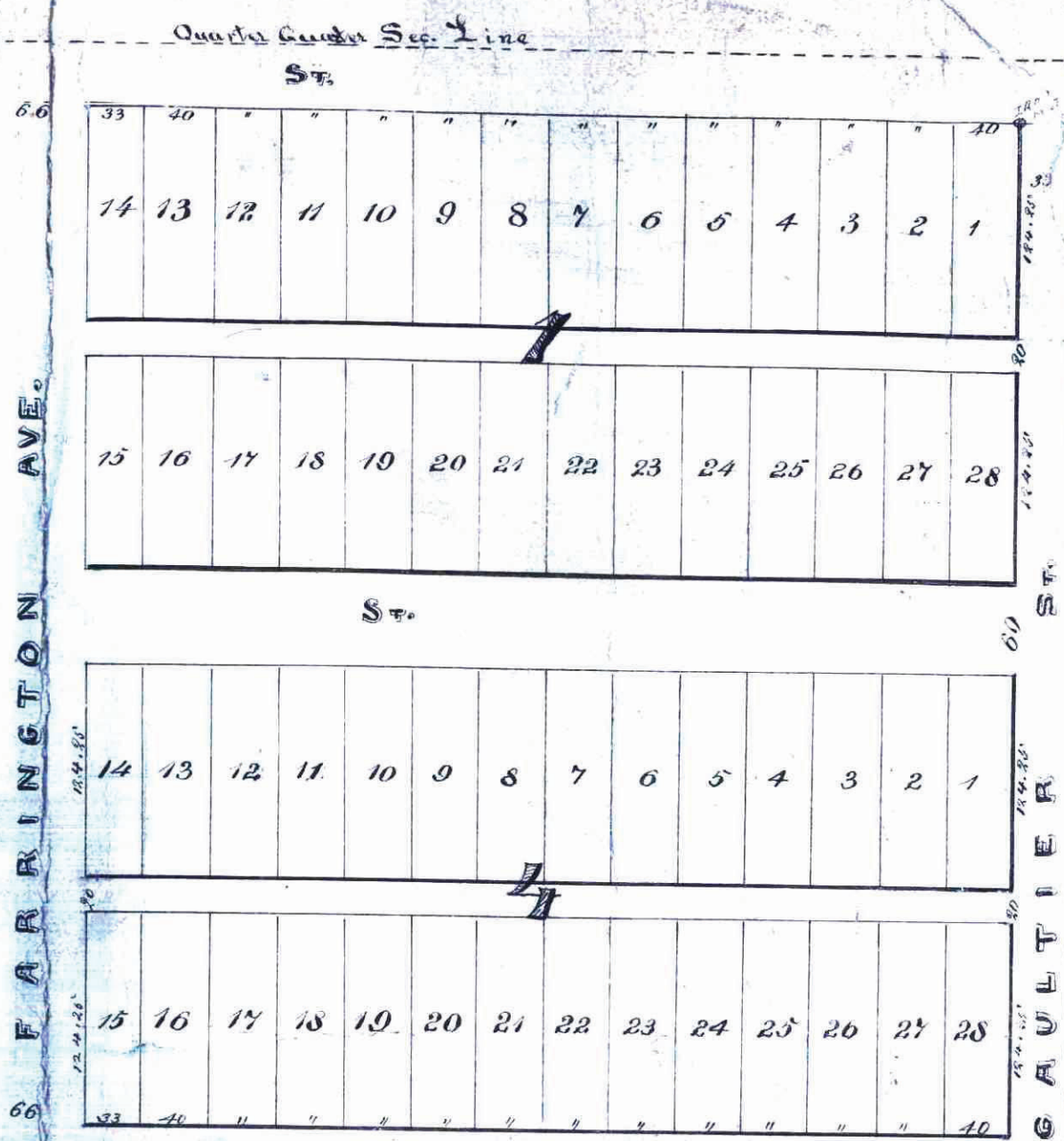
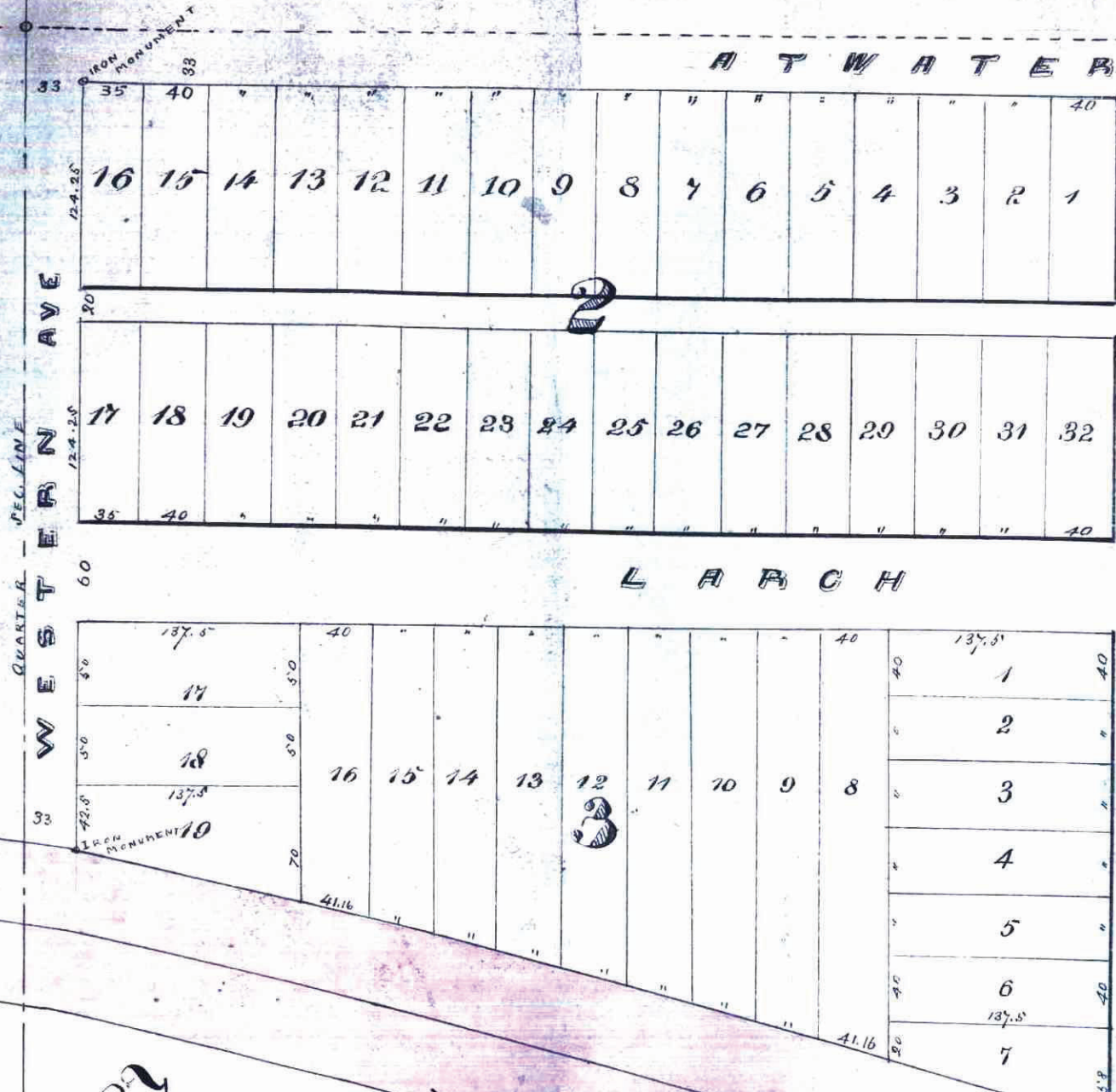

State of Minnesota } S.S.
 County of Ramsey }
 Before me *L. S. Rohrer* a notary public in and for Ramsey County State of Minnesota this 4th day of Feb. 1882 personally appeared *S. G. Cook and Lutie J. Cook his wife* to me personally known to be the parties described in and who signed the above certificate and they acknowledged that they executed the same freely and voluntarily for the uses or purposes therein expressed.

State of Minnesota } S.S.
 County of Ramsey }
 and *Lutie J. Cook his wife*
 The undersigned *J. G. Cook* Proprietors of the Pacific Addition to Saint Paul described as follows to wit: commencing on the North East Corner of the S. West Quarter of South East Quarter of Sec 25 Town 29N. Range 23 West of the 4th P. M. thence running West 1320 ft. to N. West Corner of sd. 1/4. 1/4 Sec. thence South along Quarter Sec. line 500.3 ft. to North line of Right of Way of the St. Paul Minneapolis and Manitoba R.R. thence South Easterly along thof. line of the Right of Way of sd R.R. 1356.03 ft. to East line of sd 1/4. 1/4 Sec. thence North 892.5 ft. along the East line of sd Q. A. Sec. to pt. of commencement. do hereby certify that Nelson George 23 West of the 4th P. M. thence running West caused the same to be surveyed and platted as represented by this Map and he hereby give the Streets and Alleys for public use.

I hereby certify that the above is a correct Plat of Pacific Addition to St. Paul described as follows to wit: commencing on the North East Corner of the South West Quarter of the South East Quarter of Sec 25 Town 29 North Range 23 West of the 4th P. M. thence running West along Q. A. Sec. line 1320 ft. to North West Corner of sd Q. A. Sec. thence South along Quarter Sec line 500.3 ft. to North line of Right of Way of the St. Paul Minneapolis and Manitoba R. R. thence South Easterly along the North line of sd R. R. 1356.03 ft. to East line of sd. Quarter Quarter Section thence North 892.5 ft. along Q. A. Sec. line to pt. of commencement as surveyed and platted by me in the months of January and February 1882

Approved
 St. Paul March 25th 1882
S. P. Folsom
 James Starkey
 Plat Commission

In Presence of
L. S. Rohrer
A. J. Fairchild

S. G. Cook Seal
Lutie J. Cook Seal

Taxes Paid May 31/82
J. M. Cardy
 Auditor

Saint Paul Ed. Hoerck
 Feb. 6th 1882 Surveyor

STATE OF MINNESOTA, } S.S.
 County of Ramsey }
 Office of the Register of Deeds.
 This is to certify that the within instrument was filed for Record in this Office, at St. Paul, on the 13th day of March A. D. 1882 at 3 o'clock P. M., and that the same was duly recorded in Book 2 of Town Plats page 1.
S. Whiman
 Register of Deeds.

Accepted by *George* Clerk City of St. Paul
 Apr. 4 1882

City Treasurers' Office
 ST. PAUL MINN.
 AUG 1 1882
 ASSESSMENT PAID
George City Treas.