

HASTINGS ADDITION

VILLAGE OF MAPLEWOOD

RAMSEY COUNTY, MINNESOTA

CHARLES O. GEORGI COMPANY
CIVIL ENGINEERING & LAND SURVEYING

SCALE 1" = 60'



Handwritten notes:
D. O. Miller / L. L. Linder
D. H. McHenry
920-2600

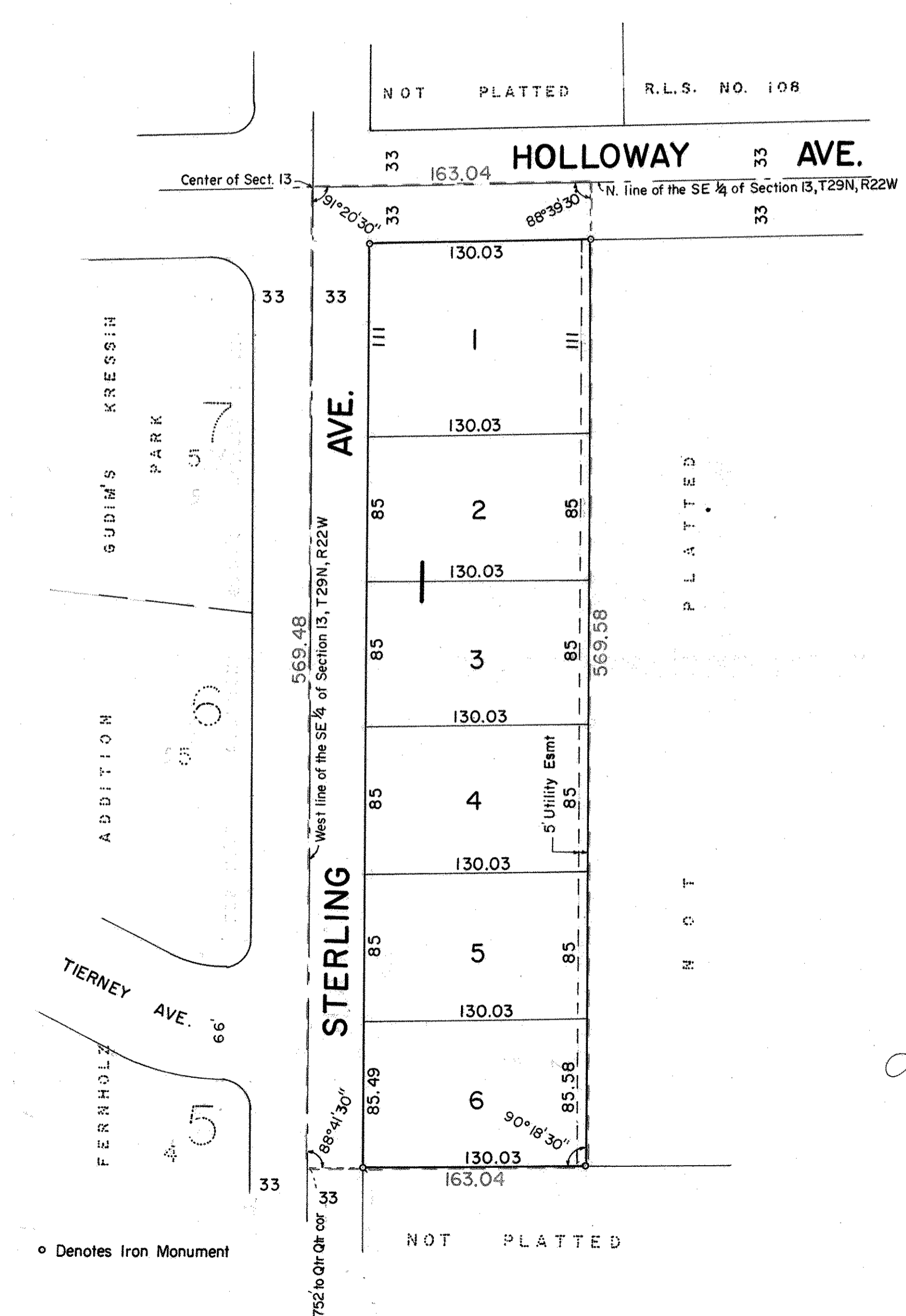

• Denotes Iron Monument

I hereby that I have surveyed the property described on this plat as Hastings Addition; that this plat is a correct representation of said survey and all distances are correctly shown; that the monuments are correctly placed in the ground as shown; that the outside boundary lines are correctly designated on the plat and that there are no wet lands, public highways, or easements on or across said plat other than as shown thereon.

Charles O. Georgi
Registered Land Surveyor
Minnesota Certificate No. 3960

State of Minnesota,
County of Ramsey, ss.

On this 27th day of June A.D. 1967 before me the undersigned personally appeared Charles O. Georgi to me known to be the person described in and who executed the foregoing instrument and acknowledge that he executed the same as his free act and deed.

Eugene H. Krause
Notary Public, Ramsey County, Minn.
My Commission expires _____

EUGENE H. KRAUSE
Notary Public, Ramsey County, Minn.
My Commission Expires April 25, 1969

This is to certify that we
Albert A. Hastings and Gertrude W. Hastings, husband and wife
Owners of:

The West 163 feet of the NW $\frac{1}{4}$ of the SE $\frac{1}{4}$ of Section 13, T29N, R22W except the South 752 feet thereof. Subject to Sterling avenue and Holloway Ave. have caused the same to be surveyed and platted and hereafter known as Hastings Addition as shown by this plat, and hereby dedicate to the public and for public use forever all avenues, and easements as shown hereon.

Witness our hands and seals this 6 day of July A.D. 1967
In the presence of

Seal

Albert A. Hastings
Albert A. Hastings

Edward W. Gottschalk

Gertrude W. Hastings
Gertrude W. Hastings

Oliver J. Spiess

Accepted and approved this 17th day of March A.D. 1969

Walter J. Bremer
Edy Bakot
Plat Commission

Robert J. Peterson Commissioner of Public Works

State of Minnesota,
County of Ramsey, ss.

On this 6 day of July A.D. 1967 before me, the undersigned personally appeared Albert A. Hastings and Gertrude W. Hastings, husband and wife, to me known to be the persons described in and who executed the foregoing instrument and acknowledge that they executed the same as their free act and deed.

Frank H. Kirchner
Notary Public, Ramsey County, Minn.
My Commission expires _____

FRANK H. KIRCHNER
Notary Public, Washington County, Minn.
My Commission Expires July 24, 1973

Accepted and approved by the Village Council of the Village of
Maplewood on this 21st day of September 1967.

Louis C. Gilligan
Mayor

James M. Johnson
Attest Clerk