

ROSEDALE ADDITION NO. 3

VILLAGE OF ROSEVILLE
RAMSEY COUNTY, MINNESOTA

CHARLES O. GEORGI COMPANY
CIVIL ENGINEERING & LAND SURVEYING

SCALE 1" = 50'

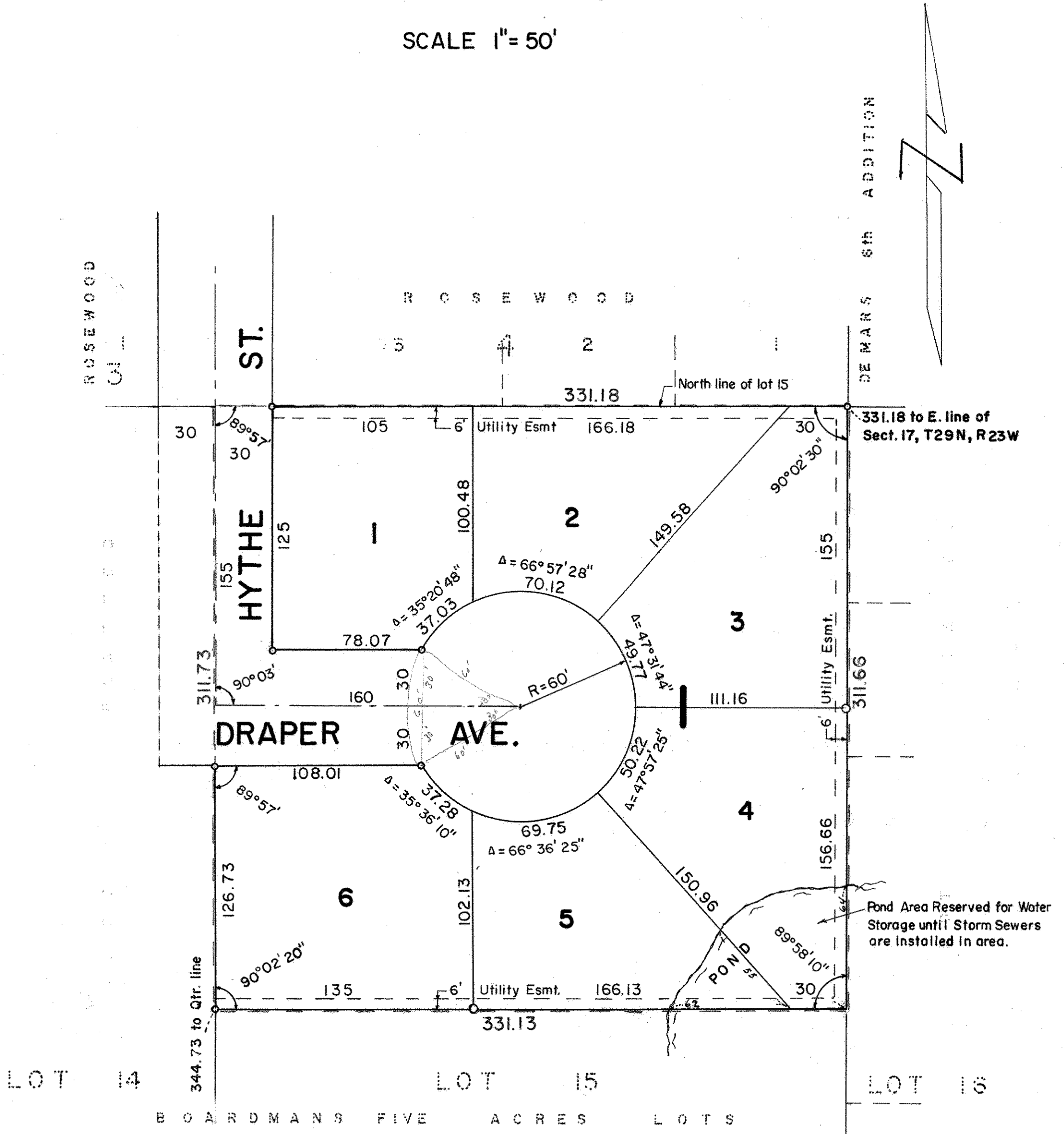

o Denotes Iron Monument
All distances on curves are arc lengths.

I hereby certify that I have surveyed the property described on this plat as Rosedale Addition No. 3; that this plat is a correct representation of said survey and all distances are correctly shown; that the monuments are correctly placed in the ground as shown; that the outside boundary lines are correctly designated on the plat and that there are no wet lands, public highways, or easements on or across said plot other than as shown thereon.

Charles O. Georgi
Registered Land Surveyor
Minnesota No. 3960

State of Minnesota, s.s.
County of Ramsey,
On this 27th day of September, A.D. 1968
before me the undersigned personally appeared Charles O. Georgi to me known to be the person described in and who executed the foregoing instrument and acknowledge that he executed the same as his free act and deed.

Robert F. Amland
Notary Public, Ramsey County, Minn.
My Commission expires County, Minn.
My Commission Expires May 26, 1974

This is to certify that we Benjamin Huisingsh and Ester B. Huisingsh, husband and wife. Owners of:
The North 1/2 of Lot 15 Boardmans Five Acre Lots.
have caused the same to be surveyed and platted and hereafter known as Rosedale Addition No. 3 as shown by this plat, and hereby dedicate to the public and for public use forever all streets, avenues and easements as shown hereon.
Witness our hands and seals this 28th day of October, A.D. 1968.
In the presence of

Barbara J. Georgi _____ *Benjamin Huisingsh* _____
Charles O. Georgi _____ *Ester B. Huisingsh* _____

State of Minnesota, s.s.
County of Ramsey,
On this 4th day of October, A.D. 1968 before me, the undersigned personally appeared Benjamin Huisingsh and Ester B. Huisingsh, husband and wife, to me known to be the persons described in and who executed the foregoing instrument and acknowledge that they executed the same as their free act and deed.

Robert F. Amland
Notary Public, Ramsey County, Minn.
My Commission expires _____
Notary Public, Ramsey County, Minn.
My Commission Expires May 26, 1974

Accepted and approved this 4th day of December, A.D. 1968

Walter J. Bremer
Ed B. Bergh Plat Commission
Robert J. Oster Commissioner of Public Works

Accepted and approved by the Village Council of the Village of Roseville on this 18th day of November, A.D. 1968.

A. Donald Orpel *Ray Tomlinson*
Mayor Attest Clerk