

VILLELLA ADDITION
VILLAGE OF ST. ANTHONY
COUNTY OF RAMSEY

COPY

KNOW ALL MEN BY THESE PRESENTS: That we, Albert J. Villella and Irene G. Villella, husband and wife, owners and proprietors of the following described property situated in the County of Ramsey and the State of Minnesota:

Lot four (4) in Block four (4) in Mounds View Acres Second Addition, according to the plat thereof filed of record in the office of the Registrar of Titles within and for said County. Have caused the same to be surveyed and platted as VILLELLA ADDITION, subject to utility, drainage and road easements as shown on the annexed plat. In Witness whereof said Albert J. Villella and Irene G. Villella, husband and wife, have caused these presents to be signed this 4th day of April A.D. 1967.

MARCH, 1967

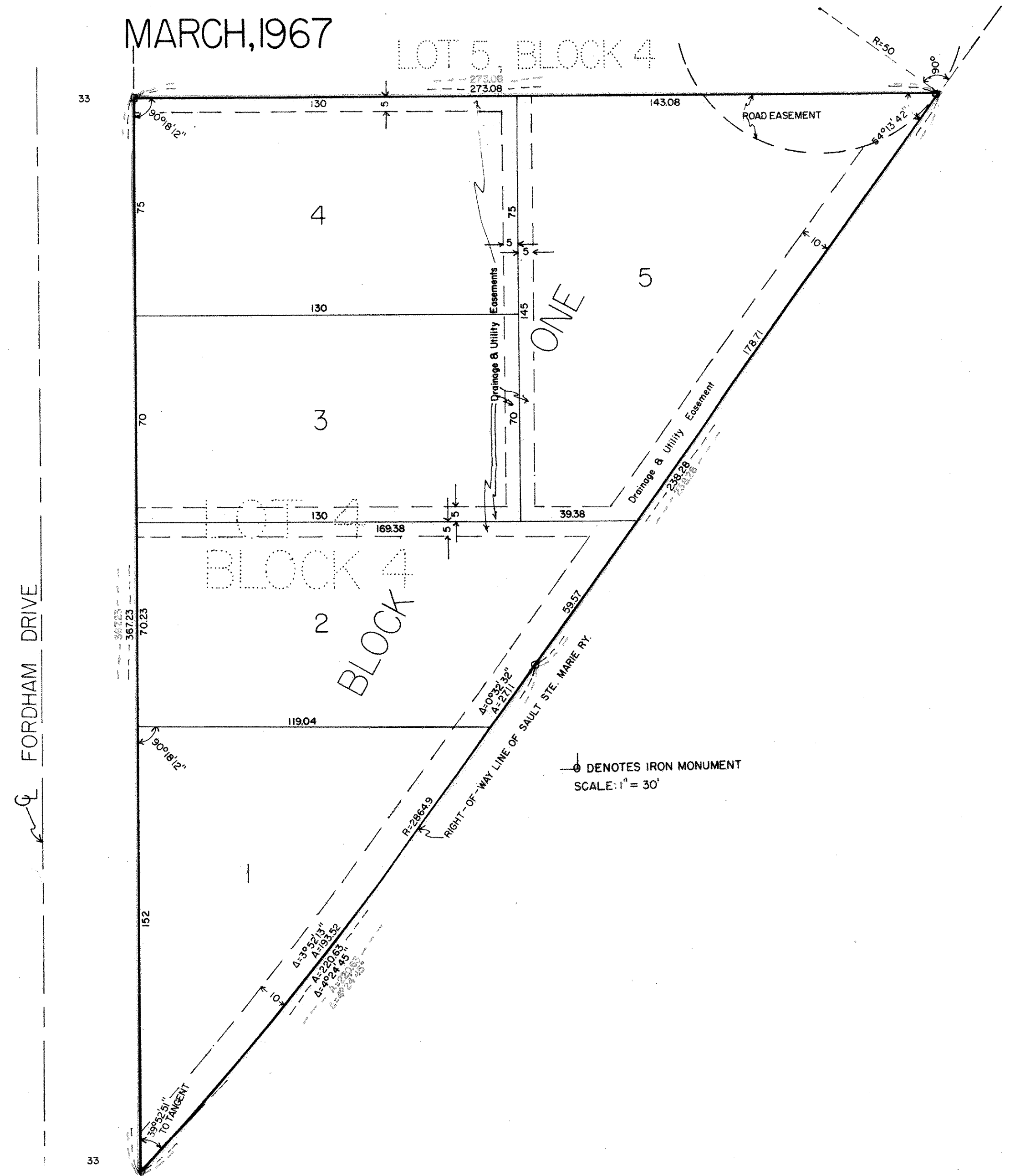

IN THE PRESENCE OF

SIGNED

Marjorie H. Leonhardt

Albert J. Villella
Albert J. Villella

Dorothy J. Jensen

Irene G. Villella
Irene G. Villella

STATE OF MINNESOTA) SS
COUNTY OF ANOKA)

On this 4th day of April A.D. 1967 before me, a Notary Public, within and for said County and State, personally appeared Albert J. Villella and Irene G. Villella, husband and wife, to me personally known, who being by me duly sworn, did say that they are the owners and proprietors of the above described property and acknowledged said instrument to be their free act and deed.

Marjorie H. Leonhardt
Notary Public, _____ County, Minnesota
My Commission Expires _____

MARJORIE H. LEONHARDT
Notary Public, Anoka County, Minn.
My Commission Expires Nov. 8, 1971

I hereby certify that I have surveyed and platted the land described in the dedication on this plat as VILLELLA ADDITION, that this plat is a correct representation of said survey, and that all distances are correctly shown on said plat in figures denoting feet and decimals of a foot, that the monuments for the guidance of future surveys have been correctly placed in the ground as shown on said plat, and that there are no wet lands or public highways to be designated on said plat other than as shown thereon, and that the outside boundary lines are correctly designated on the plat.

William J. Loye
Registered Land Surveyor
Minnesota Registration No. 6787

STATE OF MINNESOTA) SS
COUNTY OF ANOKA)

Above certificate subscribed and sworn to before me, a Notary Public within and for said County and State on this 7th day of MARCH A.D., 1967.

Mildred J. Leig
Notary Public, Anoka County, Minnesota
My Commission Expires APRIL 11, 1972

We hereby certify that the Village Council of the Village of St. Anthony, Minnesota, duly accepted and approved the annexed plat of VILLELLA ADDITION at a regular meeting thereof held this 25 day of April A.D. 1967.

VILLAGE COUNCIL, ST. ANTHONY, MINNESOTA
Curtis O'Connor
Mayor
Jerry M. Kessel
Clerk

Accepted and approved this 28th day of April A.D. 1967.

Walter J. Bremer
Geo. P. Roberts
Thomas Smith
Robert F. Peterson

PLAT COMMISSION

COMMISSIONER OF PUBLIC WORKS

COMSTOCK & DAVIS, INC.
MINNEAPOLIS, MINNESOTA

Recorded May 1, 1967.

Torrens # 509756