

SWANSON ADDITION NORTH ST. PAUL, MINNESOTA

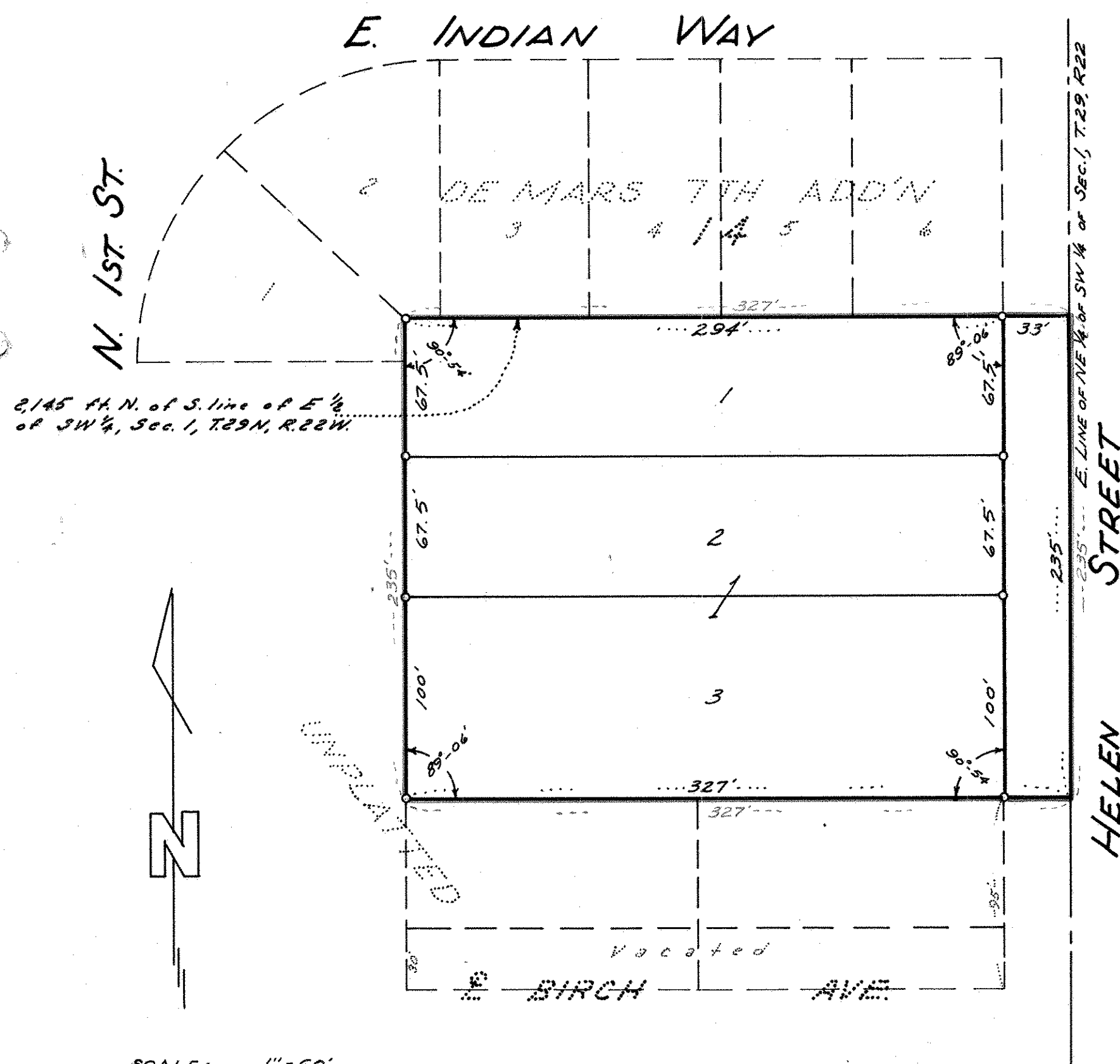

I HEREBY CERTIFY THAT THE LAND DESCRIBED IN THE DEDICATION ON THIS PLAT AS THE SWANSON ADDITION, HAS BEEN SURVEYED AND PLATTED BY ME OR UNDER MY DIRECT SUPERVISION, THAT THIS PLAT IS A CORRECT REPRESENTATION OF SAID SURVEY, THAT ALL DISTANCES ARE CORRECTLY SHOWN ON SAID PLAT IN FIGURES DENOTING FEET AND DECIMALS OF A FOOT, THAT THE MONUMENTS FOR THE GUIDANCE OF FUTURE SURVEYS, HAVE BEEN CORRECTLY PLACED IN THE GROUND AS SHOWN ON SAID PLAT, THAT THE TOPOGRAPHY OF THE LAND IS CORRECTLY SHOWN ON SAID PLAT, AND THAT THERE ARE NO WET LANDS OR PUBLIC HIGHWAYS TO BE DESIGNATED ON SAID PLAT OTHER THAN AS SHOWN THEREON, AND THAT THE OUTSIDE BOUNDARY LINES ARE CORRECTLY DESIGNATED ON THE PLAT.

Joseph L. Clayton
REGISTERED LAND SURVEYOR
MINNESOTA LICENCE NUMBER 2848

STATE OF MINNESOTA)
County of Ramsey) ss

ABOVE CERTIFICATE SUBSCRIBED AND SWORN TO BEFORE ME, A NOTARY PUBLIC WITHIN AND FOR SAID COUNTY AND STATE ON THIS 28th DAY OF June A.D. 1966.

James V. Hosch
NOTARY PUBLIC, RAMSEY COUNTY, MINNESOTA
MY COMMISSION EXPIRES 4-3-70 1966
JAMES V. HOSCH
Notary Public, Ramsey County, Minn.
My Commission Expires April 3, 1970.

ACCEPTED AND APPROVED THIS 28th DAY OF June, 1966

Walton J. Bremer
Edgar R. Peltz
PLAT COMMISSION

Robert J. Peterson COMMISSIONER OF PUBLIC WORKS

ACCEPTED BY THE COUNCIL OF THE VILLAGE OF NORTH ST. PAUL May 16, 1966

Norman L. Kottke
VILLAGE CLERK

SCALE: 1" = 60'
O DENOTES IRON MONUMENT

This is to certify: That we, Ruth F. Swanson, unmarried, and Ellen E. Swanson, unmarried, are the owners and proprietors of the following described property situated in the County of Ramsey and State of Minnesota.

Described as follows to-wit
Unplatted Lands.

Except the south 95 feet, the east 327 feet of that part of south 2145 feet of the south west quarter north of the Center line of Birch Avenue. Vacated (Subject to Street) Section 1 Township 29 Range 22. According to the government survey thereof have caused the same to be surveyed and platted and hereafter known as the Swanson Addition and hereby dedicate to the public and for the public use all streets and place, and easement as shown.

Witness our hands and seals this 28th day of JUNE AD 1966

Ruth F. Swanson
Ruth F. Swanson

Witness *Norman L. Kottke*

Ellen E. Swanson
Ellen E. Swanson

Witness *Robert J. Peterson*

State of Minnesota)
County of Ramsey) ss

On this 28th day of JUNE AD 1966, before me a Notary Public within and for said County, personally appeared Ruth F. Swanson and Ellen E. Swanson, to me known to be the persons described in and who executed the foregoing instrument and acknowledged that they executed the same here as their free act and deed.

Norman L. Kottke Ramsey County, Minnesota
Notary Public

My Commission Expires Nov. 13, 1967