

# GARNESSE - HARRI ADDITION

## NORTH ST. PAUL

### RAMSEY COUNTY MINNESOTA

JENKS FIRST ADDITION

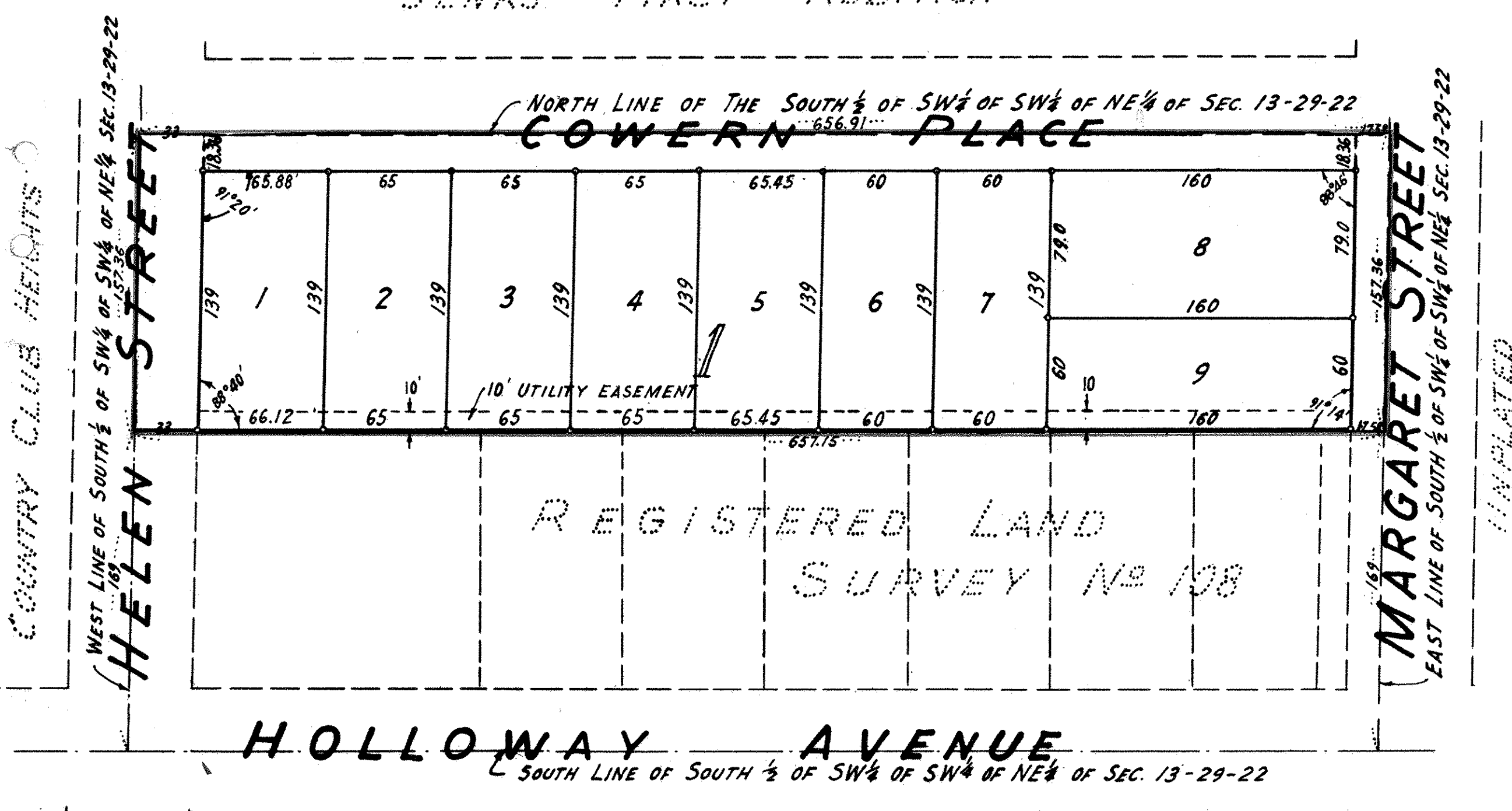

STATE OF MINNESOTA )  
 COUNTY OF RAMSEY ) SS  
 ON THIS 14<sup>th</sup> DAY OF SEPTEMBER A.D. 1964 BEFORE ME, A NOTARY PUBLIC WITHIN AND FOR SAID COUNTY, PERSONALLY APPEARED JOHN A. WORKS, VICE PRESIDENT AND DOROTHY WIDMAN, ASSISTANT SECRETARY OF THE MINNESOTA FEDERAL SAVINGS AND LOAN ASSOCIATION TO ME PERSONALLY KNOWN, WHO, BEING EACH BY ME DULY SWORN, DID SAY THAT THEY ARE RESPECTIVELY THE VICE PRESIDENT AND THE ASSISTANT SECRETARY OF THE MINNESOTA FEDERAL SAVINGS AND LOAN ASSOCIATION THE CORPORATION NAMED IN THE FOREGOING INSTRUMENT, AND THAT THE SEAL AFFIXED TO SAID INSTRUMENT IS THE CORPORATE SEAL OF SAID CORPORATION, AND THAT SAID INSTRUMENT WAS SIGNED AND SEALED IN BEHALF OF SAID CORPORATION BY AUTHORITY OF ITS BOARD OF DIRECTORS AND SAID JOHN A. WORKS AND DOROTHY WIDMAN ACKNOWLEDGED SAID INSTRUMENT TO BE THE FREE ACT AND DEED OF SAID CORPORATION

*John A. Works*  
*Dorothy Widman*  
 NOTARY PUBLIC COUNTY, MINNESOTA  
 MY COMMISSION EXPIRES April 23, 1968

I HEREBY CERTIFY THAT THE LAND DESCRIBED IN THE DEDICATION ON THIS PLAT AS GARNESSE-HARRI ADDITION, HAS BEEN SURVEYED AND PLATTED BY ME OR UNDER MY DIRECT SUPERVISION, THAT THIS PLAT IS A CORRECT REPRESENTATION OF SAID SURVEY, THAT ALL DISTANCES ARE CORRECTLY SHOWN ON SAID PLAT IN FIGURES DENOTING FEET AND DECIMALS OF A FOOT, THAT THE MONUMENTS FOR THE GUIDANCE OF FUTURE SURVEYS, HAVE BEEN CORRECTLY PLACED IN THE GROUND AS SHOWN ON SAID PLAT, THAT THE TOPOGRAPHY OF THE LAND IS CORRECTLY SHOWN ON SAID PLAT, AND THAT THERE ARE NO WET LANDS OR PUBLIC HIGHWAYS TO BE DESIGNATED ON SAID PLAT OTHER THAN AS SHOWN THEREON, AND THAT THE OUTSIDE BOUNDARY LINES ARE CORRECTLY DESIGNATED ON THE PLAT.

*Gene A. Blayden*  
 REGISTERED LAND SURVEYOR  
 MINNESOTA LICENSE NUMBER 2848

STATE OF MINNESOTA )  
 COUNTY OF RAMSEY ) SS  
 ABOVE CERTIFICATE SUBSCRIBED AND SWORN TO BEFORE ME, A NOTARY PUBLIC WITHIN AND FOR SAID COUNTY AND STATE ON THIS 14 DAY OF September A.D. 1964.

*Gene A. Blayden*  
 NOTARY PUBLIC COUNTY OF MINNESOTA  
 MY COMMISSION EXPIRES Sept. 10, 1966

VERNON J. PTACEK,  
 Notary Public, Ramsey County, Minn.  
 My Commission Expires Sept. 10, 1966

KNOW ALL MEN BY THESE PRESENTS: THAT WE ELMER W. GARNESSE AND GWENDOLYN GARNESSE, HUSBAND AND WIFE, AND PETER A. HARRI AND THERESA J. HARRI, HUSBAND AND WIFE, AND THE MINNESOTA FEDERAL SAVINGS AND LOAN ASSOCIATION, A CORPORATION ORGANIZED UNDER THE LAWS OF THE UNITED STATES OF AMERICA, ARE THE OWNERS AND PROPRIETORS OF THE FOLLOWING DESCRIBED PROPERTY SITUATED IN THE COUNTY OF RAMSEY AND THE STATE OF MINNESOTA, DESCRIBED AS FOLLOWS, TO WIT:

THE SOUTH ONE-HALF (1/2) OF THE SOUTHWEST ONE QUARTER (SW 1/4) OF THE SOUTHWEST ONE QUARTER (SW 1/4) OF THE NORTHEAST ONE QUARTER (NE 1/4) EXCEPT THE SOUTH 169 FEET THEREOF OF SECTION THIRTEEN (13), TOWNSHIP TWENTY-NINE (29), RANGE TWENTY-TWO (22), ACCORDING TO THE GOVERNMENT SURVEY THEREOF: HAVE CAUSED THE SAME TO BE SURVEYED AND PLATTED AND HEREAFTER KNOWN AS THE GARNESSE-HARRI ADDITION, AND HEREBY DEDICATE TO THE PUBLIC AND FOR THE PUBLIC USE ALL STREETS AND PLACE, AND EASEMENT AS SHOWN

WITNESS OUR HANDS AND SEALS THIS 14<sup>th</sup> DAY OF September A.D. 1964

*Elmer W. Garnesse*  
 ELMER W. GARNESSE

*Gwendolyn B. Garnesse*  
 GWENDOLYN GARNESSE

*Peter A. Harri*  
 PETER A. HARRI

*Theresa J. Harri*  
 THERESA J. HARRI

MINNESOTA FEDERAL SAVINGS AND LOAN ASSOCIATION  
*John A. Works* Vice Pres.  
*Dorothy Widman* Asst. Sec.

IN THE PRESENCE OF: *Edna E. Burabam*  
 WITNESS FOR E.W.G.#G.B.G. *Cora E. Burabam*  
*Gladys H. Kettle*  
 WITNESS FOR P.A.H.#T.J.H. *Herman L. Kettle* • Denotes Iron Monument

*Doris L. Kettle*  
*John A. Works*

SCALE: 1"=60'

ACCEPTED AND APPROVED THIS 30<sup>th</sup> DAY OF September 1964.

*Alfred D. Crawford*  
 PLAT COMMISSIONER

*Walter Roun*  
 COMMISSIONER OF PUBLIC WORKS

ACCEPTED BY THE COUNCIL SEPTEMBER 14 1964  
 OF THE VILLAGE OF NORTH ST. PAUL

*Herman L. Kettle*  
 VILLAGE CLERK

STATE OF MINNESOTA )  
 COUNTY OF RAMSEY ) SS  
 ON THIS 12<sup>th</sup> DAY OF September A.D. 1964, BEFORE ME, A NOTARY PUBLIC WITHIN AND FOR SAID COUNTY, PERSONALLY APPEARED ELMER W. GARNESSE AND GWENDOLYN B. GARNESSE, HUSBAND AND WIFE AND PETER A. HARRI AND THERESA J. HARRI, HUSBAND AND WIFE, TO ME KNOWN TO BE THE PERSONS DESCRIBED IN AND WHO EXECUTED THE FOREGOING INSTRUMENT, AND ACKNOWLEDGED THAT THEY EXECUTED THE SAME AS THEIR FREE ACT AND DEED.

*Herman L. Kettle*  
 NOTARY PUBLIC Ramsey COUNTY, MINNESOTA  
 MY COMMISSION EXPIRES Nov 13, 1967