

THE HILLS OF HOME PLAT 2 SHOREVIEW, MINN.

SCALE: 1 IN. = 100 FEET.
O INDICATES IRON MONT.

R. C. WOLFGRAM
SURVEYOR

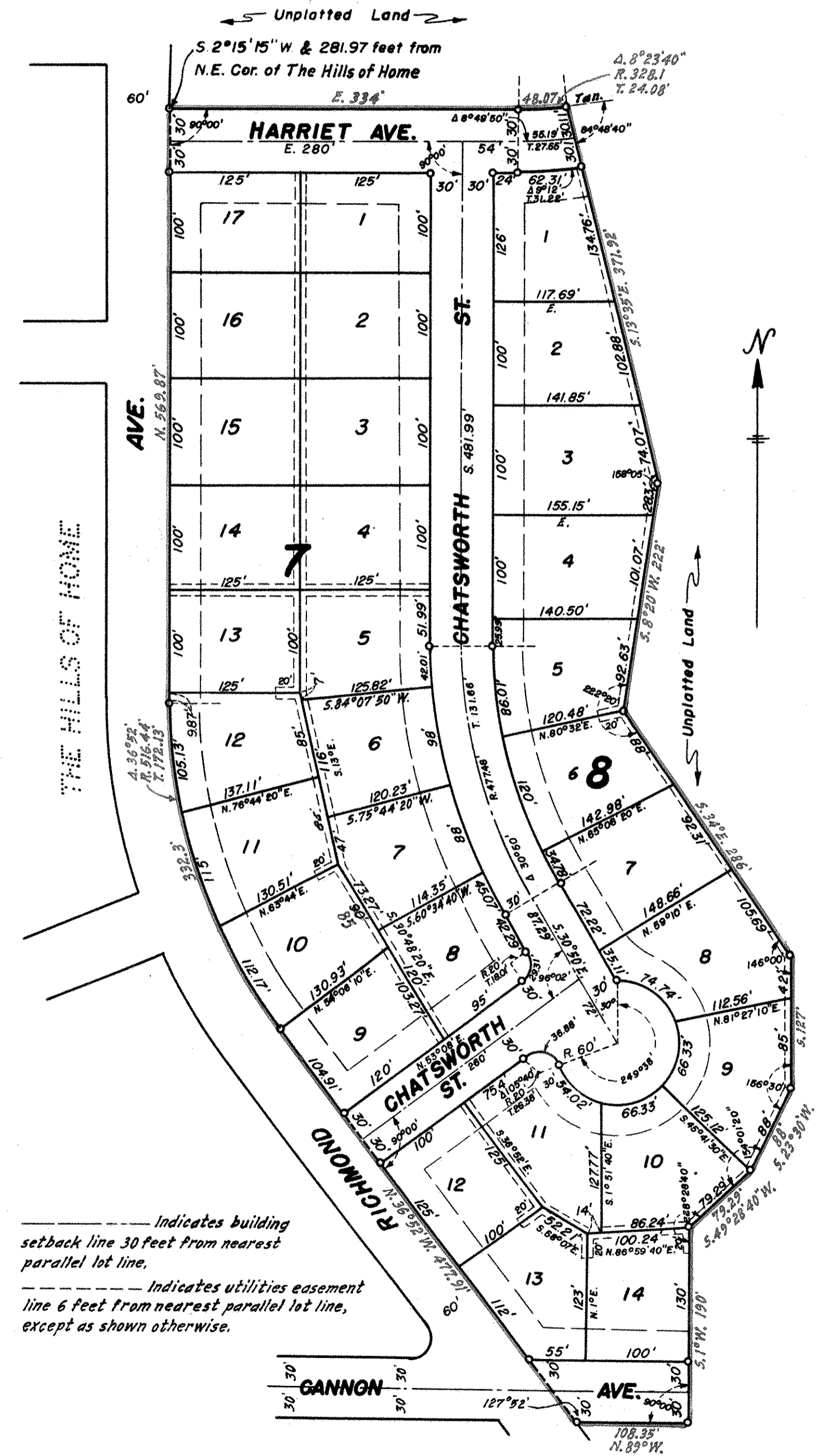

I hereby certify to having surveyed the property described on this plat as The Hills of Home Plat 2, and have placed iron monuments at the corners shown and the same is correct.

There is no low wet ground nor any traveled road or easement on or across the same except as shown.

R. C. Wolfram
Registered Land Surveyor
Minnesota Certificate No. 1340

State of Minnesota }
County of Ramsey } s.s.

On this 7 day of December A. D. 1962 before me the undersigned personally appeared R. C. Wolfram, to me known to be the person described in and who executed the foregoing instrument and acknowledged that he executed the same as his free act and deed.

Jerry Whorton, SR
Notary Public, Ramsey County, Minnesota.
My commission expires October 30, 1966

This is to certify that Norlex Corporation, a Minnesota corporation, owner of all that part of the South three fourths (S. 3/4) of the Northwest quarter (N. W. 1/4) of Section 35, Township 30, Range 23 described as follows: Commencing at the Northeast corner of The Hills of Home, according to the plat thereof on file in the office of Register of Deeds in and for Ramsey County, Minnesota; thence running S. 2° 15' 15" W. on the Easterly line, said The Hills of Home, 281.97 feet; thence East, 334 feet; thence on a curve to the left with a radius of 328.1 feet, a central angle of 8° 23' 40" and arc length of 48.07 feet; thence S. 13° 35' E., 371.92 feet; thence S. 8° 20' W., 222 feet; thence S. 34° E., 286 feet; thence South, 127 feet; thence S. 23° 30' W., 88 feet; thence S. 49° 28' 10" W., 79.29 feet; thence S. 1° W., 190 feet to an Easterly extension of the Southerly line of Cannon Avenue in said The Hills of Home; thence N. 89° W. on said extension, 108.35 feet to said Easterly line of The Hills of Home; thence N. 36° 52' W. on said Easterly line, 477.91 feet; thence on said Easterly line on a curve to the right with a radius of 516.44 feet, a central angle of 36° 52' and arc length 332.3 feet; thence North, on said Easterly line, 569.87 feet to the point of beginning; has caused the same to be surveyed and platted and hereafter known as The Hills of Home Plat 2 as shown by this plat, and hereby dedicates to the public and for the public use forever all streets, avenues and easements as shown.

Witness our hands and seal this 7th day of DECEMBER A.D. 1962.

In presence of

Olaf M. Ekstrom
Joe M. England

Norlex Corporation
By [Signature]
Its President
By R. H. Thomssen
Its Secretary

State of Minnesota }
County of Ramsey } s.s.

On this 7th day of DECEMBER A. D. 1962 before me appeared W. D. CLAPP and R. H. THOMSEN, who each being duly sworn did say that they are respectively the PRESIDENT and SECRETARY of Norlex Corporation, a Minnesota corporation, the corporation named in the foregoing instrument and the seal affixed to same instrument is the corporate seal of said corporation and that said instrument was signed and sealed in behalf of said corporation by authority of its Board of Directors, and said W. D. CLAPP and said R. H. THOMSEN acknowledged said instrument to be the free act and deed of said corporation.

Olaf M. Ekstrom
Notary Public, Ramsey County, Minnesota.
My commission expires AUGUST 22, 1967

Accepted by the Council April 26, A. D. 1963

Approved May 10, A. D. 1963

James M. Kitchka
Village Clerk, Shoreview, Minn.

Accepted and approved this 15th day of May A. D. 1963

Alfred D. Brampton
Luigi Roberts
BR eig
Flat
Commission

Milton Rosen
Commissioner of Public Works

Recorded May 28, 1963
Abstract # 1590572