

THE FIRST CHURCH OF THE NAZARENE ADDITION

ST. PAUL, MINNESOTA

↑ DENOTES IRON MONUMENTS
JANUARY 1962
SCALE: 1" = 50'

1560182

This plat document is an UNOFFICIAL copy of a Subdivision Plat or Registered Land Survey and is made available for information purposes only.

RAMSEY COUNTY

To obtain an official copy please contact the Ramsey County Recorder's Office.

DONALD H. CAMPBELL
LAND SURVEYOR

STATE OF MINNESOTA
County of Ramsey
Office of the Register of Deeds
This is to certify that the within instrument was filed for record in this office at St. Paul on the 12 day of APRIL A.D. 1962 at 9:15 o'clock A.M. and that the same was duly recorded in book 78 of Town Plat page 8

ROBERT T. GIBBONS
Register of Deeds
By *Robert T. Gibbons*
Deputy

I hereby certify to having surveyed the property described on this plat as THE FIRST CHURCH OF THE NAZARENE ADDITION and have placed iron monuments at the corners as shown and the same is correct. There is no low wet ground nor any traveled road or easement on or across same except as shown.

Donald H. Campbell
Registered Surveyor
Minnesota Certificate No. 5712.

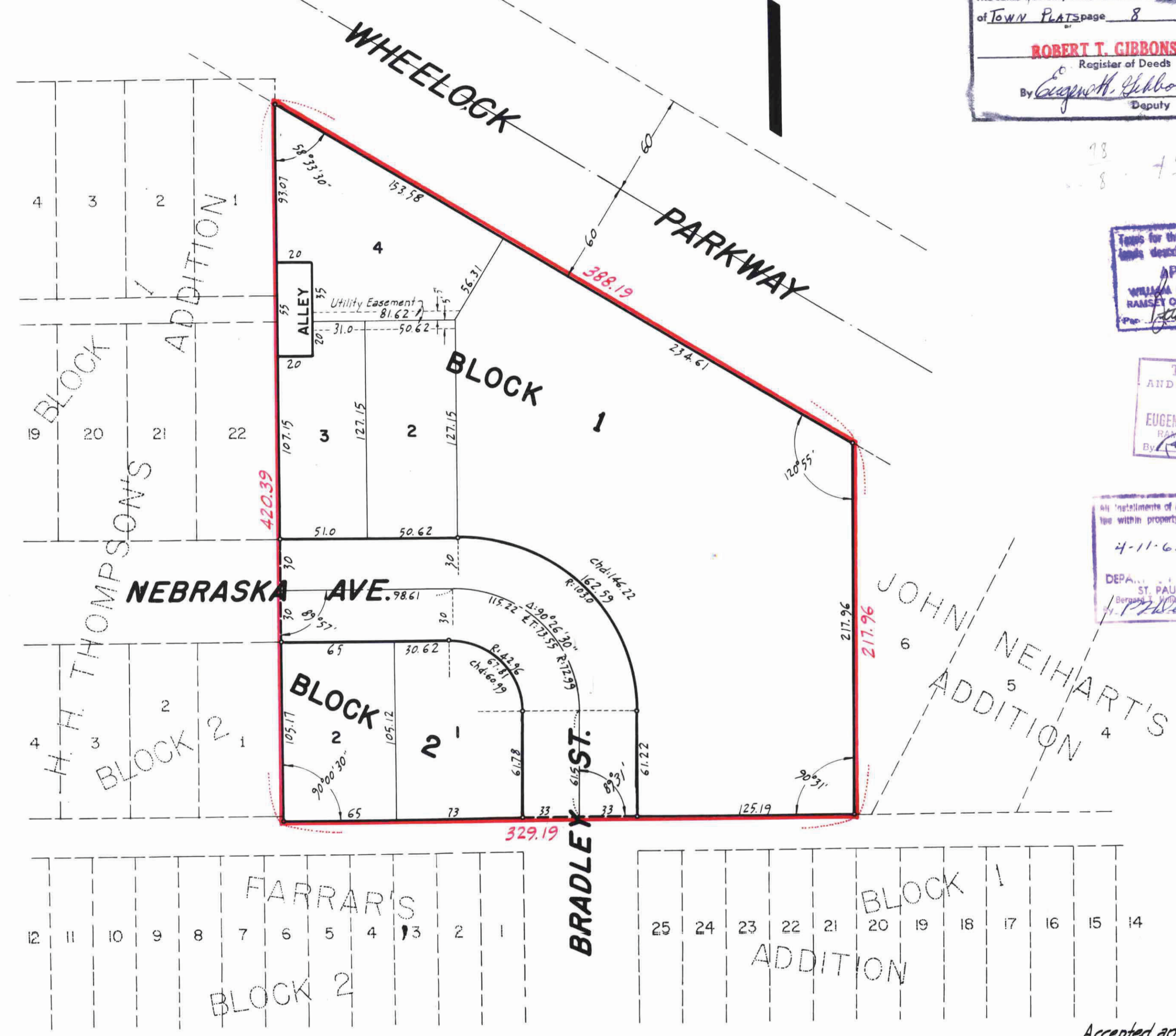

Taxes for the year 1961 on the lands described herein PAID
APR 10 1962
WILLIAM M. KILBOM, Treasurer
RAMSEY COUNTY, MINNESOTA

TAXES PAID AND TRANSFER ENTERED
APR 10 1962
EUGENE A. MOHICK, Auditor
RAMSEY COUNTY, MINN.

DEPARTMENT OF REVENUE
ST. PAUL, MINN.
4-11-62

This is to certify that we, *Ella May Arnold*, *Virginia J. Gabel*, *Leland E. Coyle*, *Harris L. Pearson M.D.* and *Donald E. Richardson* Trustees of the First Church of the Nazarene of St. Paul, a Minnesota Religious Corporation, owners of the following described property:

That part of the Southeast Quarter (S.E. 1/4) of the Northwest Quarter (N.W. 1/4) of Section 20, Township 29, Range 22 lying South of Wheelock Parkway, East of H.H. Thompson's Addition, West of John Neihart's Addition to St. Paul, Minnesota and North of Farrar's Addition to the City of St. Paul, Ramsey County, Minnesota.

Have caused the same to be surveyed and platted and hereafter known as "THE FIRST CHURCH OF THE NAZARENE ADDITION" as shown by this plat and hereby dedicate to the public use forever all streets, alleys & easements as shown.

Witness our hands and seals this 9th day of March A.D. 1962.

In Presence of: *First Church of the Nazarene of St. Paul.*

Glen J. Lord and *Everett L. Peterson* as to *Ella May Arnold* Trustee
Glen J. Lord and *Everett L. Peterson* as to *Virginia J. Gabel* Trustee
Glen J. Lord and *Everett L. Peterson* as to *Leland E. Coyle* Trustee
Glen J. Lord and *Everett L. Peterson* as to *Harris L. Pearson M.D.* Trustee
Glen J. Lord and *Everett L. Peterson* as to *Donald E. Richardson* Trustee

State of Minnesota } s.s. On this 15th day of February A.D. 1962, before me personally appeared *Donald H. Campbell*, to me known to be the person described in and who executed the foregoing instrument and acknowledged that he executed the same as his own free act and deed.

Donald H. Campbell
Notary Public, Ramsey County, Minnesota
My Commission Expires April 15, 1968

State of Minnesota } s.s. On this 9th day of March A.D. 1962, before me personally appeared *Ella May Arnold*, *Virginia J. Gabel*, *Leland E. Coyle*, *Harris L. Pearson M.D.* and *Donald E. Richardson* Trustees of the First Church of the Nazarene, to me known to be the persons described in and who executed the foregoing instrument and acknowledged that they executed the same as their free act and deed and the seal affixed to the same instrument is the corporate seal of said corporation.

Everett L. Peterson
Notary Public, Ramsey County, Minnesota
My Commission Expires Dec. 29, 1964

Accepted and approved this 15th day of March A.D. 1962.

Olaf D. Crampton
Ray Burkert
Ed Leig
Milton Ross
Plat Commission
Commissioner of Public Works

Accepted by the Council MARCH 16 A.D. 1962.
Approved MARCH 16 A.D. 1962.
Agnes H. O'Connell City Clerk

1560182