

# BRENNAN'S TURTLE LAKE PARK

## VILLAGE OF SHOREVIEW

### RAMSEY COUNTY, MINNESOTA

CHARLES O. GEORGI COMPANY  
CIVIL ENGINEERING & LAND SURVEYING

SCALE 1"=100'

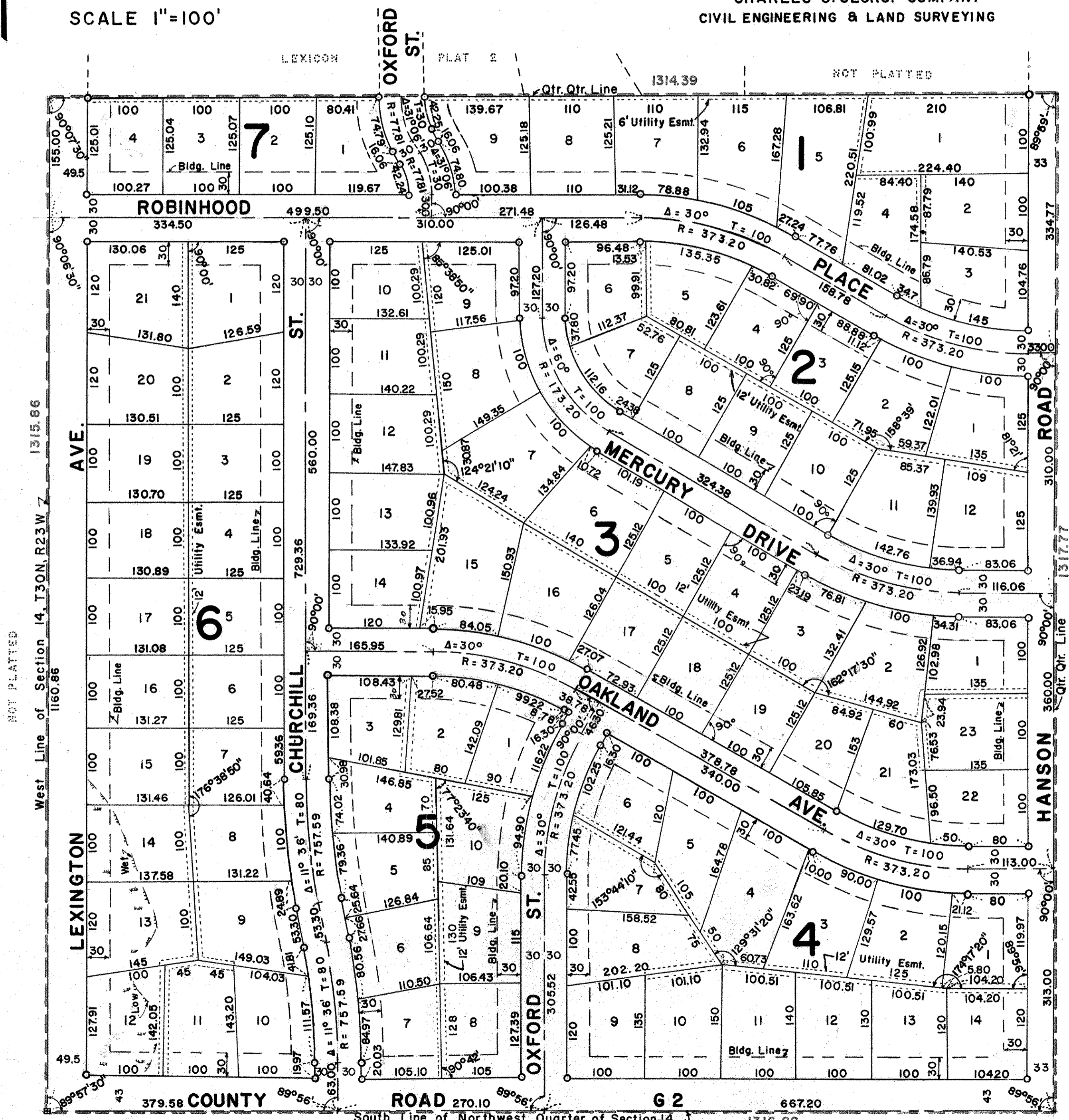

o Denotes Iron Monument  
All distances shown on curves are arc lengths.  
The center line of 12' utility easements is the lot line.

This is to certify that we,  
Helen Austin and Milton Austin, her husband; and  
Irene Gallagher and Edwin Gallagher, her husband; and  
Carl Karth and Bertha Karth, his wife; and  
Robert Karth and Roycie Karth, his wife, owners of:  
The SW 1/4 of the NW 1/4 of Section 14, T30N R23W, Ramsey County,  
Minnesota, according to Government survey thereof, subject to highways,  
have caused the same to be surveyed and platted and hereafter to be known as  
Brennan's Turtle Lake Park as shown by this plat, hereby dedicate to the public  
and for public use forever all streets, avenues, drives, roads, places and  
easements as shown hereon.

Witness our hands and seals this 1st day of April, 1961  
in the presence of:

*Dorise Cronquist* \_\_\_\_\_  
*Blanche E. Hatoff* \_\_\_\_\_  
*Helen Austin* \_\_\_\_\_  
*Milton Austin* \_\_\_\_\_  
*Irene Gallagher* \_\_\_\_\_  
*Edwin Gallagher* \_\_\_\_\_  
*Carl Karth* \_\_\_\_\_  
*Bertha Karth* \_\_\_\_\_  
*Robert Karth* \_\_\_\_\_  
*Roycie Karth* \_\_\_\_\_

State of Minnesota) s.s.  
County of Ramsey )  
On this 1st day of April, A.D. 1961 before me the  
undersigned personally appeared Helen Austin and Milton Austin, her husband;  
Irene Gallagher and Edwin Gallagher, her husband; Carl Karth and Bertha  
Karth, his wife; Robert Karth and Roycie Karth, his wife to me known to be the  
persons described in and who executed the foregoing instrument and acknowledge  
that they executed the same as their free act and deed.

*Dorise Cronquist* \_\_\_\_\_  
Notary Public, Ramsey County, Minn. My Commission Expires  
April 27, 1963.

I hereby certify to having surveyed the property described on this plat as Brennan's  
Turtle Lake Park and have placed iron monuments at the corners shown and the  
same is correct. There is no low wet ground nor any traveled road or easement on  
or across same except as shown.

*Charles O. Georgi* \_\_\_\_\_  
Registered Land Surveyor  
Minnesota Certificate No. 3960

State of Minnesota) s.s.  
County of Ramsey )  
On this 24 day of Sept, A.D. 1960 before me the under-  
signed personally appeared Charles O. Georgi to me known to be the person de-  
scribed in and who executed the foregoing instrument and acknowledge that he  
executed the same as his free act and deed.

*Edward J. Bossard* \_\_\_\_\_  
Notary Public, Ramsey County, Minn. My Commission Expires  
June 22, 1962.

Accepted and approved by the Village Council of the Village of Shoreview on  
this 23 day of May, 1960.

*H. Holand* \_\_\_\_\_ Mayor  
*Stewart M. York* \_\_\_\_\_ Clerk

Accepted and approved this 11th day of July, 1961

*Abraham D. Crumpton* \_\_\_\_\_  
*Ed. [unclear]* \_\_\_\_\_ } Plat Commission  
*Ed. [unclear]* \_\_\_\_\_ }  
*Milton Rosen* \_\_\_\_\_ Commissioner of Public Works

Recorded May 7, 1962

Abstract # 1561920