

# BAKEN ADDITION

VILLAGE OF SHOREVIEW PLAT NO. 2 RAMSEY COUNTY, MINNESOTA

Scale 1"=60'

o Indicates Iron Monument

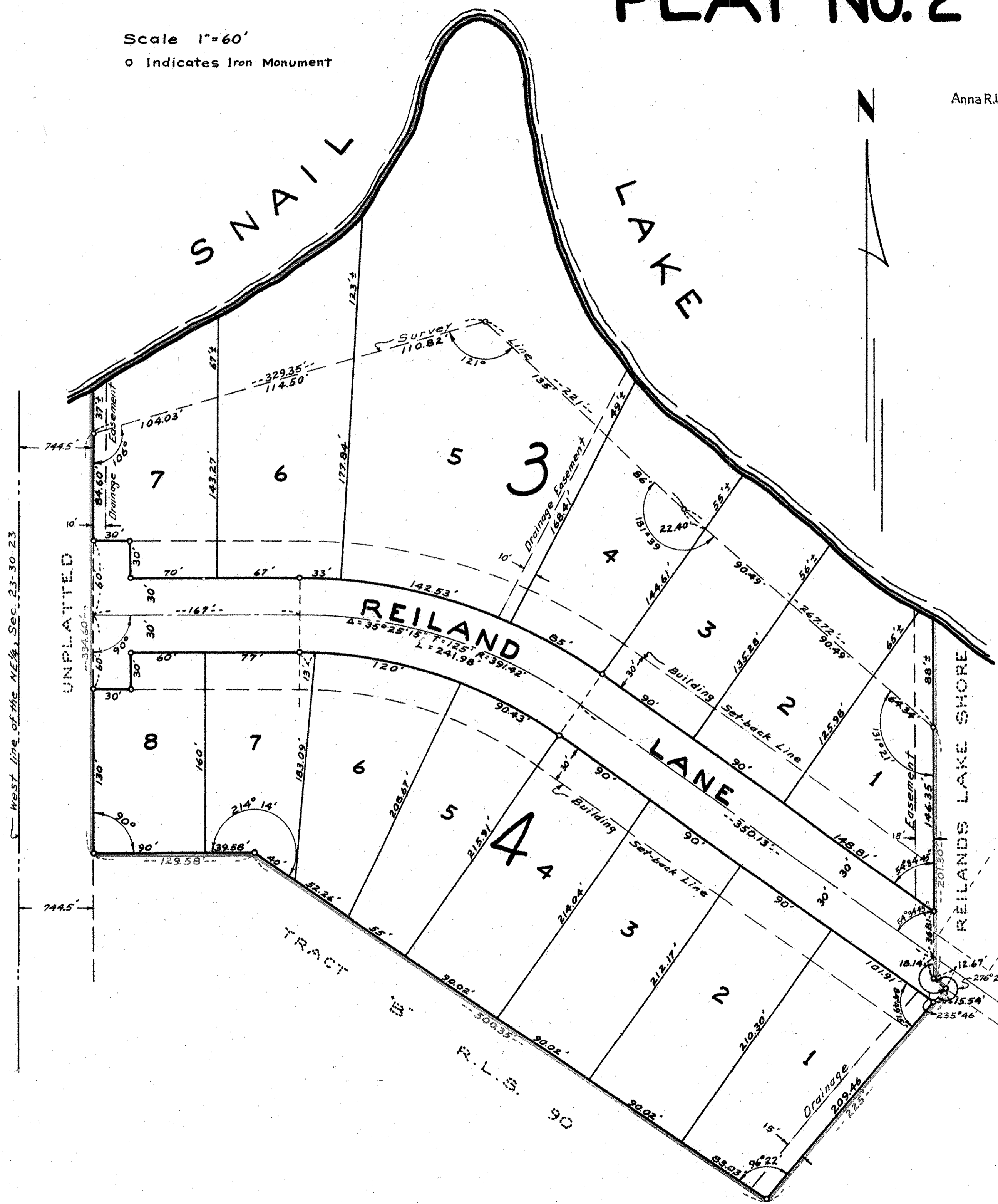

This is to certify that we, Richard John Baken and Delpha Mae Baken, husband and wife, Douglas S. Stutzman and Shirley L. Stutzman, husband and wife, and Milton H. Lufkin, and Anna R. Lufkin, owners and proprietors of land platted as "Baken Addition", which includes all property shown on the plat thereof lying between the red survey line in Block 1 thereof and Snail Lake, and which land was formerly all of Tract "A" Registered Land Survey No. 90, have caused the same to be surveyed and platted and hereafter known as BAKEN ADDITION PLAT NO. 2 as shown by this plat, the blocks of which are numbered 3 and 4 as indicated hereon and do hereby dedicate to the public and for the public use forever all streets and easements as shown. Witness our hands this 25 day of May A.D. 1960.

In presence of:  
Richard John Baken Richard John Baken  
Delpha Mae Baken Delpha Mae Baken  
Douglas S. Stutzman Douglas S. Stutzman  
Shirley L. Stutzman Shirley L. Stutzman  
Milton H. Lufkin Milton H. Lufkin  
Anna R. Lufkin Anna R. Lufkin

STATE OF MINNESOTA } SS  
COUNTY OF RAMSEY }  
On this 25<sup>th</sup> day of May A.D. 1960, before me the undersigned personally appeared Richard John Baken and Delpha Mae Baken, husband and wife, to me known to be the persons described in and who executed the foregoing instrument and acknowledged that they executed the same as their free act and deed.

Frederick J. Memmel  
Notary Public, Ramsey County, Minnesota  
My Commission expires Jan 18, 1967

STATE OF MINNESOTA } SS  
COUNTY OF RAMSEY }  
On this 10<sup>th</sup> day of June A.D. 1960, before me the undersigned personally appeared Douglas S. Stutzman and Shirley L. Stutzman, husband and wife, to me known to be the persons described in and who executed the foregoing instrument and acknowledged that they executed the same as their free act and deed.

Frederick J. Memmel  
Notary Public, Ramsey County, Minnesota  
My Commission expires JAN 18 1967

STATE OF MINNESOTA } SS  
COUNTY OF RAMSEY }  
On this 25<sup>th</sup> day of May A.D. 1960, before me the undersigned personally appeared Milton H. Lufkin and Anna R. Lufkin, husband and wife, to me known to be the persons described in and who executed the foregoing instrument and acknowledged that they executed the same as their free act and deed.

Frederick J. Memmel  
Notary Public, Ramsey County, Minnesota  
My Commission expires JAN 18 1967

I hereby certify to having surveyed the property described on this plat as BAKEN ADDITION PLAT NO. 2 and have placed irons at the corners as shown and the same is correct. There is no low wet ground nor any traveled road or easement on or across same except as shown.

Robert M. Knudsen  
Registered Surveyor  
Minnesota Certificate No. 5135

STATE OF MINNESOTA } SS  
COUNTY OF RAMSEY }  
On this 13<sup>th</sup> day of June A.D. 1960, before me the undersigned personally appeared Robert M. Knudsen to me known to be the person described in and who executed the foregoing instrument and acknowledged that he executed the same as his free act and deed.

Jaune Oronquist  
Notary Public, Ramsey County, Minn.  
My Commission expires April 27, 1963

Accepted and approved this 1<sup>st</sup> day of July A.D. 1960

Abraham D. Crumpton  
Plat Commission  
Commissioner of Public Works

Approved by the Village Council, Village of Shoreview this 31 day of May A.D. 1960  
Village Clerk