

# ALADDIN HOMESITES NO 2

ROSEVILLE, MINN.

SCALE: 1 IN. = 100 FT.  
O INDICATES IRON MONT.

W.F. BRETTSCHEIDER  
SURVEYOR

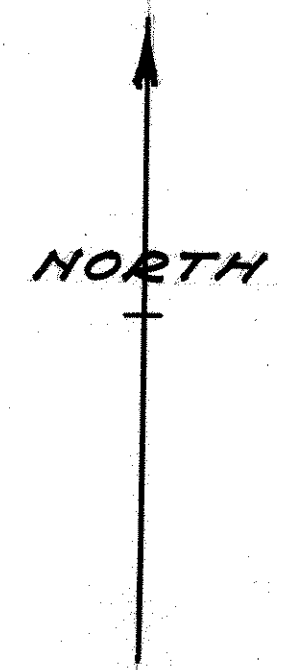
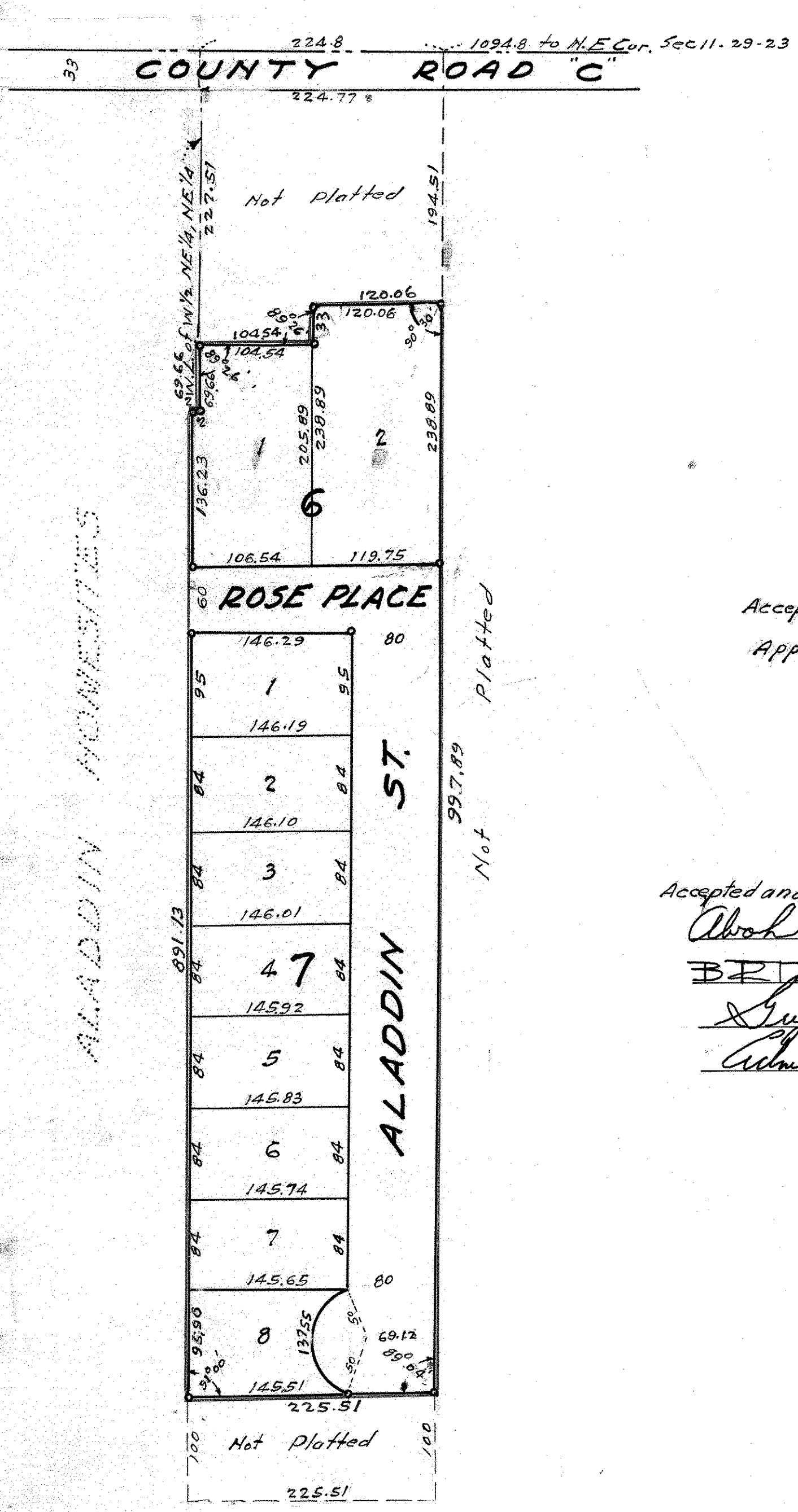

Accepted by the Council 11-4-59 A.D. 1959  
 Approved 11-5-59 A.D. 1959  
George W. Keene  
 Village Clerk Roseville

Accepted and approved this 9th day of November A.D. 1959  
Abraham D. Crumpton  
BR } Plot Commission  
Guy Oubert  
Adrian Phelan } Commissioner of Public Works

I hereby certify to having surveyed the property described on this plat as Alladin Homesites No 2 and have placed iron monuments at the corners shown and the same is correct. There is no low wet ground nor any traveled road or easement on or across same except as shown.

W.F. Brettschneider  
 Registered Surveyor  
 Minnesota Certificate No. 931

State of Minnesota }  
 County of Ramsey } s.s.  
 On this 16th day of September  
 A.D. 1959 before me the undersigned personally appeared W.F. Brettschneider to me known to be the person described in and who executed the foregoing instrument and acknowledged that he executed the same as his free act and deed.  
Kenneth L. Newcomb  
 Notary Public Ramsey County, Minn.  
 My Commission expires Aug. 4, 1967

This is to certify that the Aladdin Improvement Co. Inc., a Minnesota Corporation owners of the following described property: All of the W 1/2 of the NE 1/4 of the NE 1/4 of Section 11 Township 29 N, Range 23 W, except the E. 435 feet and except the South 100 feet thereof and except that part described as follows: Beginning at the point of intersection of the South line of County Road C as now located and the W. line of said W 1/2 of the NE 1/4 of Section 11, thence South on the W. line of said W 1/2 of said NE 1/4 of the NE 1/4 of said Section, 227.51 feet, thence East and parallel to the N. line of said 1/4 Section, 104.54 feet, thence North 228.73 feet to a point on the South line of County Road C as now located 104.83 feet East, <sup>thence West a point beginning</sup> except the North 227.51 feet of above legal description, also the East 2 feet of the NW 1/4 of the NE 1/4 of Section 11, Township 29 N, Range 23 W, except the N. 330.17 feet thereof, have caused the same to be surveyed and platted and hereafter known as Aladdin Homesites No 2, as shown by this plat and hereby dedicate to the public use forever all streets and places as shown.

Witness our hands and seal this 16th day of September A.D. 1959  
 In presence of  
John W. Duma Aladdin Improvement Co. Inc.  
Audrey A. Trudeau  
John W. Duma  
John W. Duma

State of Minnesota }  
 County of Ramsey } s.s.  
 On this 16 day of September A.D. 1959 before me the undersigned personally appeared E.A. Magnuson and Wm. K. Magnuson who each being duly sworn did say that they are respectively the President and Secy. & Treas. of the Aladdin Improvement Co. Inc., a Minnesota Corporation named in the foregoing instrument and the seal affixed to same instrument is the Corporate seal of said corporation and that said instrument was signed and sealed in behalf of said corporation by authority of its Board of Directors and said President and said Secy. & Treas. acknowledged said instrument to be the free act and deed of said corporation.

John W. Duma  
 Notary Public Ramsey County, Minn.  
 My Commission expires March 7, 1961

Recorded Nov. 19, 1959