

FLEMING'S FIRST ADDITION

LOT 2 ASYLUM OUTLOTS

ROSEVILLE, MINNESOTA

SCALE: 1" INCH = 50' FEET
◦ INDICATES IRON MONUMENT

H.A. WILKE
SURVEYOR

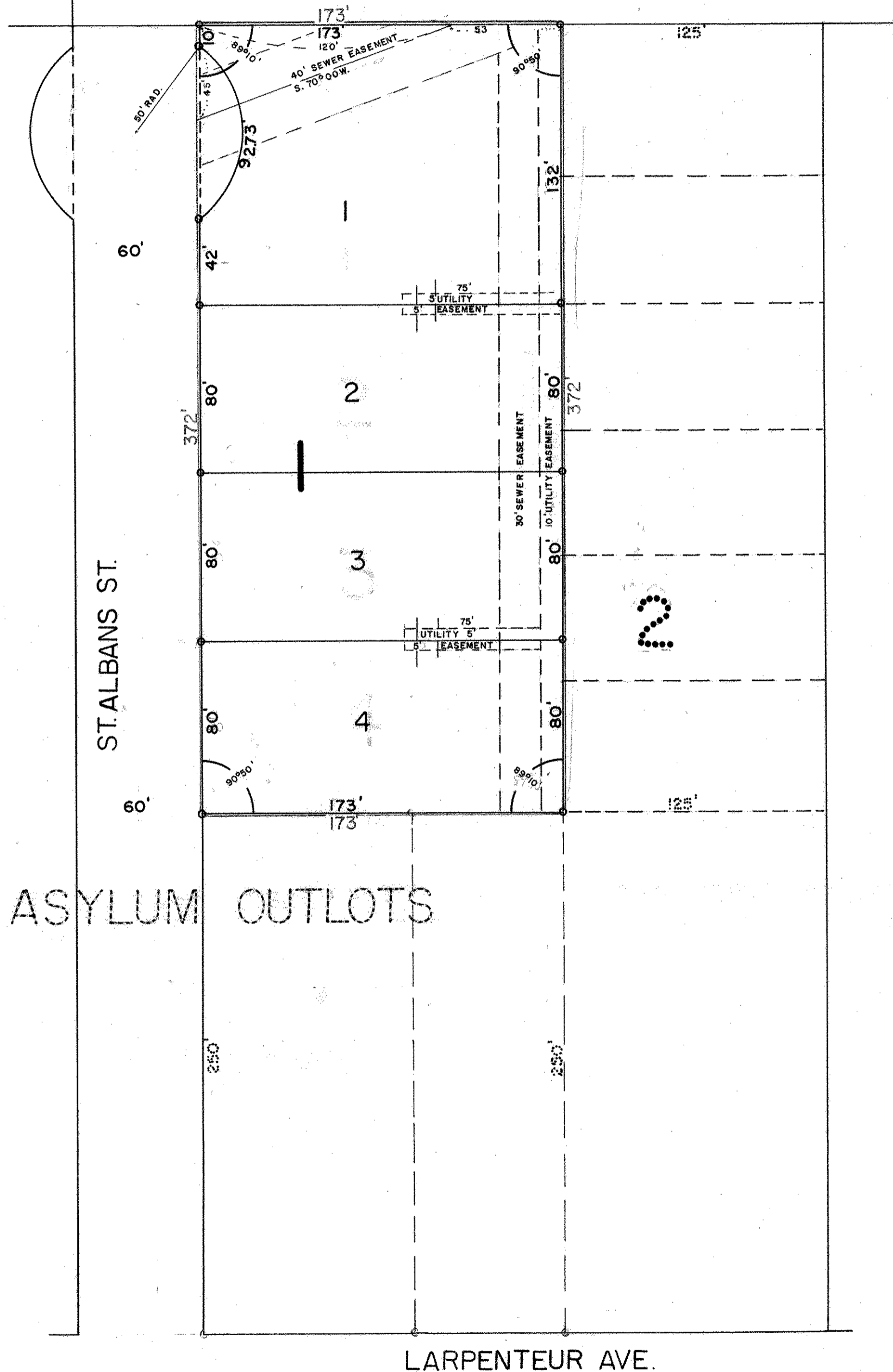

I hereby certify to having surveyed the property described on this plat as Fleming's First Addition and have placed iron monuments at the corners as shown and the same is correct. There is no low wet ground nor any traveled road or easement on or across same except as shown.

Harold A. Wilke
Registered Surveyor
Minnesota Certificate No. 2215

State of Minnesota)
County of Ramsey) S.S.
On this 19 day of May A.D. 1959 before me the undersigned personally appeared Harold A. Wilke, to me known to be the person described in and who executed the foregoing instrument and acknowledged that he executed the same as his free act and deed.

H. Anker
Notary Public, Ramsey County, Minnesota
My Commission expires Feb. 25, 1964
K. ANKER
Notary Public, Ramsey County, Minn.
My Commission Expires Feb. 25, 1964.

This is to certify that we, Robert F. Fleming and Esther L. Fleming, husband and wife, and Henry R. Linder and Mary E. Linder husband and wife, owners of: All that part of the West 173' Feet, of the North 372' Feet, of Lot 2 Asylum Outlots, according to the recorded plat there of on file and of record in the office of the Register of Deeds in and for Ramsey County, Minnesota, have caused the same to be surveyed and platted and hereafter known as Fleming's First Addition, and easements as shown.

Witness our hands and seal this 19 day of May A.D. 1959
in presence of:

Ed. E. Stoddard Robert F. Fleming
Victor E. Dammond Esther L. Fleming
Harold A. Wilke Mary E. Linder

State of Minnesota)
County of Ramsey) S.S.
On this 19th day of May A.D. 1959 before me the undersigned personally appeared Robert F. Fleming and Esther L. Fleming, husband and wife and Henry R. Linder and Mary E. Linder, husband and wife to me known to be the persons described in and who executed the foregoing instrument and acknowledged that they executed the same as their free act and deed.

Harold A. Wilke
Notary Public, Ramsey County, Minnesota
My Commission expires HAROLD A. WILKE
Notary Public, Ramsey County, Minn.
My Commission Expires May 17, 1960.

Approved by the Village Council of the Village of Roseville, Minnesota, this 26 day of May A.D. 1959
Attest E. F. Peterson Mayor Attest George W. Greene Village Clerk

Accepted and approved this 11th day of June A.D. 1959
Alvah D. Crampton
Gay Roberts
B. R. Teig
Adrian P. Winkel
Ramsey County Plat Commission
Commissioner of Public Works

SOUTH LINE SEC. 14 T 29 R 23