

I do hereby certify to having examined this plat and recommend its approval
L. W. Rundlett
City Engineer

CITY TREASURER'S OFFICE,
ST. PAUL, MINN.
JUN 5 1882
ASSESSMENT PAID IN FULL
CITY TREAS.

NELSON'S ADDITION

TO THE
City of St. Paul
Scale 1 in. 80 ft.

Surveyed & Drawn
-BY-
ELMER & NEWELL
Civil Engineers

This plat document is an UNOFFICIAL copy of a Subdivision Plat or Registered Land Survey and is made available for information purposes only.
To obtain an official copy please contact the Ramsey County Recorder's Office.

The C. N. Nelson Lumber Company, a corporation existing under the general laws of the State of Minnesota, owner of the NW 1/4 of SW 1/4 and SE 1/4 of SW 1/4 of NW 1/4 all in section 28, Town 29, Range 22 do hereby certify to having caused the following described portion thereof to be surveyed and platted as shown by this map - viz.: Beginning at the 1/4 post between sections 28 and 29, town 29, range 22 - thence, south on section line 979.5 ft.; thence east 1304.8 ft. to the point of intersection with 1/4 section line; thence, north along this line 1345 ft.; thence, west 655.73 ft.; thence south 365.5 ft. to intersection with 1/4 section line; thence west to point of commencement - under the name of "Nelson's Addition" and we do hereby give and dedicate to the public and for the public use forever all the streets and alleys as represented on this the said map.

Witness our hand and corporate seal this 15th day of May A. D. 1882
C. N. NELSON LUMBER CO.
By its Secretary
E. S. Whit
M. S. Newell

State of Minnesota }
County of Ramsey } ss.

On this 15th day of May A. D. 1882 personally appeared before me P. M. Ranney to me known to be the identical person who executed the foregoing certificate as the representative and secretary of the above said C. N. Nelson Lumber Co. and acknowledged having executed the same as the free act and deed of his said company.

Witness my hand and Notarial seal
St. Paul, June 5th 1882
W. H. Drimton
Notary Public
Ramsey Co.
J. J. Candy
County Auditor
St. Paul, Minn.

Diagram showing the location of "Nelson's Addition" in Sec. 28, Town 29, Range 22.

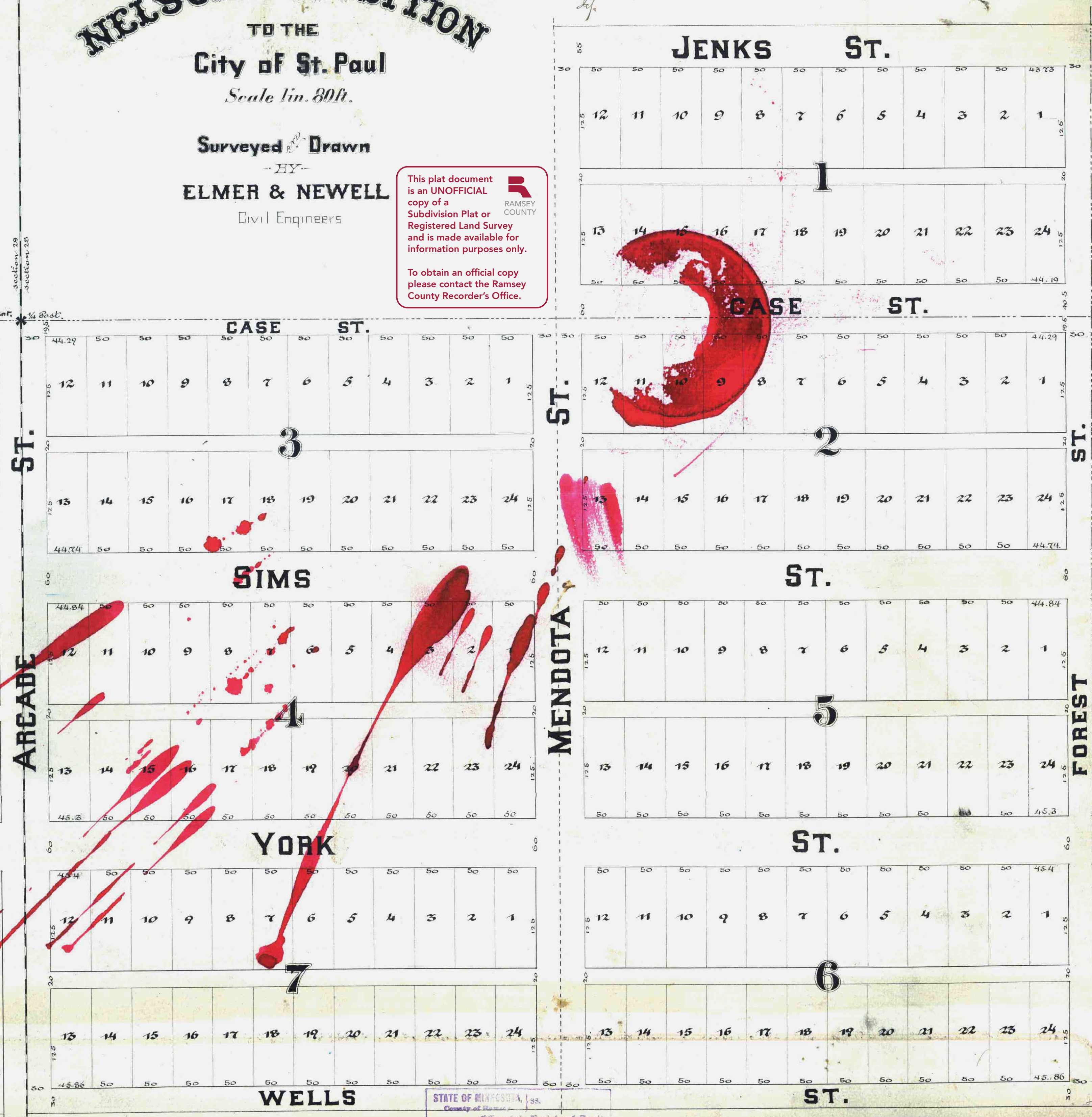
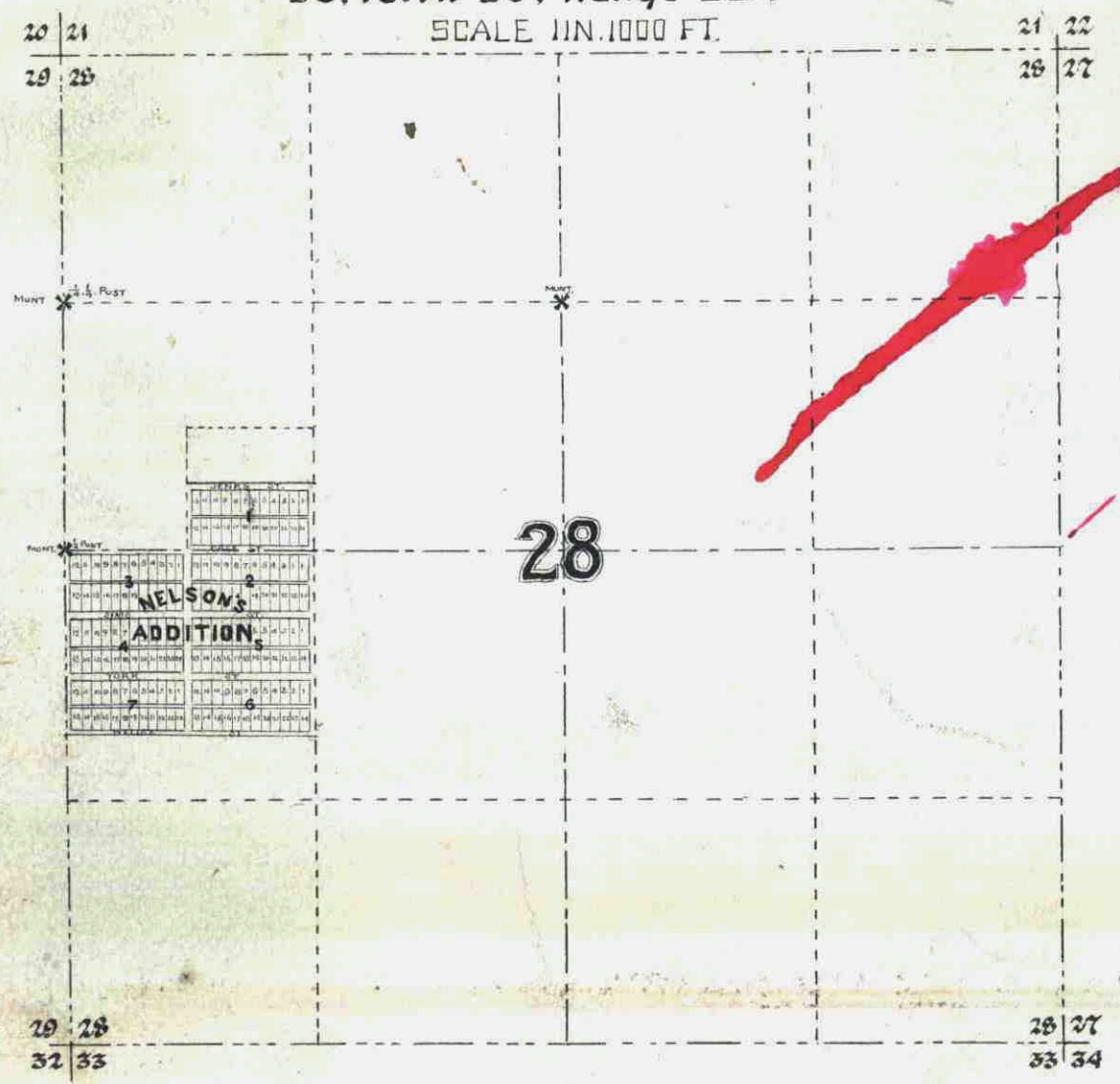

Approved St. Paul 15th day of May A. D. 1882

Plat Commission
C. N. Nelson
J. J. Candy

Accepted by Common Council June 1, 1882

W. H. Drimton
Notary Public

STATE OF MINNESOTA, ss.
Office of the Register of Deeds
This is to certify that the within and above described plat was recorded in this Office, at St. Paul, on the 5th day of June A. D. 1882 at 2:15 P. M. and that the same was duly recorded in Book 67 of Town Plats page 15.
C. J. Henner
Register of Deeds

Witness my hand and seal to having surveyed and platted the within described property and that the same is correct
Elmer & Newell
Civil Engineers