

WITT'S ADDITION ST. PAUL, MINN.

1400784

SCALE - 1 IN. = 40 FEET.
o INDICATES IRON MON.

R. C. WOLFGRAM
SURVEYOR

STATE OF MINNESOTA } ss.
County of Ramsey }
Office of the Register of Deeds

This is to certify that the within instrument was filed for record in this office at St. Paul on the 20 day of JULY A.D. 1956, at 9 o'clock P.M., and that the same was duly recorded in book 69 of Ann. Plats page 10

Robert J. Gibbons
Register of Deeds

By _____ Deputy

This plat document is an UNOFFICIAL copy of a Subdivision Plat or Registered Land Survey and is made available for information purposes only.

To obtain an official copy please contact the Ramsey County Recorder's Office.

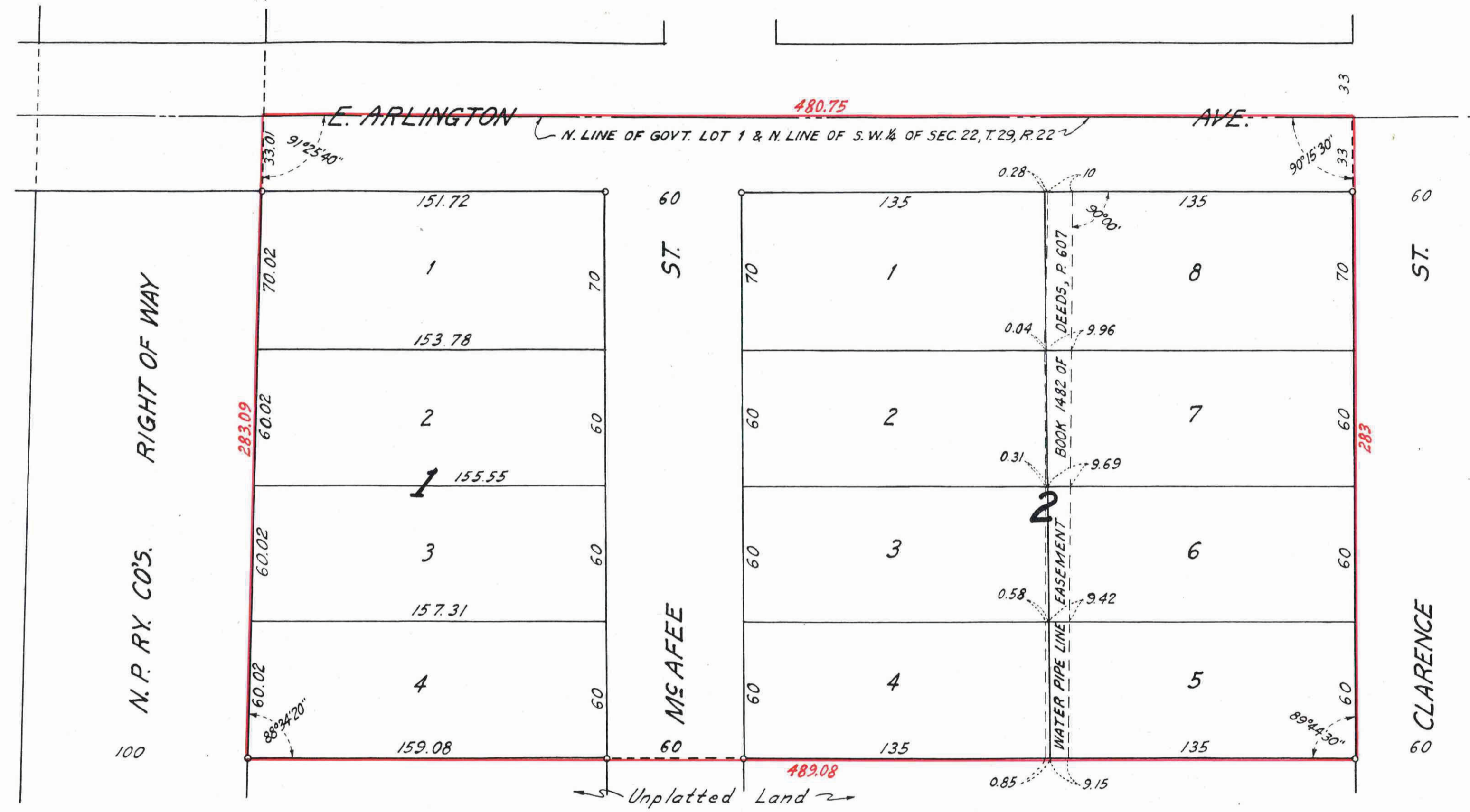

This is to certify that we, Peter Olesen, husband of Amanda M. Olesen, incompetent, and Daniel B. Witt and Shirley E. Witt, husband and wife, and Jerome G. Witt and Ann I. Witt, husband and wife, owners, and The First National Bank of Saint Paul, a corporation organized under the laws of the United States of America, mortgagee, of all that part of the North two-hundred eighty-three (283) feet of Government Lot one (1) of Section twenty-two (22), Township twenty-nine (29), Range twenty-two (22) lying between the West line of Clarence Street and the Easterly line of Northern Pacific Railway Company's right of way, subject to water pipe line easement as shown hereon, have caused the same to be surveyed and platted and hereafter known as Witt's Addition as shown by this plat, and hereby dedicate to the public and for the public use forever all streets and avenues as shown.

Witness our hands and seals this 6 day of Feb A.D. 1956.

In presence of

Hand B. Witt _____
Shirley E. Witt _____
Hand B. Witt _____
Hand B. Witt _____
Hand B. Witt _____

Peter Olesen _____
Peter Olesen _____
Hand B. Witt _____
Shirley E. Witt _____
Jerome G. Witt _____
Ann I. Witt _____

The First National Bank of Saint Paul.
By D. E. Dwyer Its Cashier
By A. A. Kaese Its Cashier

State of Minnesota } s.s.
County of Ramsey } s.s.

On this 6 day of Feb A.D. 1956 before me the undersigned personally appeared Peter Olesen, husband of Amanda M. Olesen, incompetent, Daniel B. Witt and Shirley E. Witt, husband and wife, and Jerome G. Witt and Ann I. Witt, husband and wife, to me known to be the persons described in and who executed the foregoing instrument and acknowledged that they executed the same as their free acts and deed.

Jerry Wherton Sr.
Notary Public, Ramsey County, Minnesota
My Commission expires 11-29-59

State of Minnesota } s.s.
County of Ramsey } s.s.

On this 6 day of Feb A.D. 1956 before me appeared Peter Olesen as Special Guardian for Amanda M. Olesen, incompetent, to me known to be the person described in and who executed the consent to the foregoing instrument and acknowledged that he executed the same as his free act and deed as Special Guardian.

Jerry Wherton Sr.
Notary Public, Ramsey County, Minnesota
My Commission expires 11-29-59

State of Minnesota } s.s.
County of Ramsey } s.s.

On this 30th day of JANUARY A.D. 1956 before me appeared F. E. TRVAX and G. G. FRAME who, each being duly sworn did say that they are respectively the Asst. Vice. Pres. and CASHIER of The First National Bank of Saint Paul, a corporation organized under the laws of the United States of America, the corporation named in the foregoing instrument and the seal affixed to same instrument is the corporate seal of said corporation and that said instrument was signed and sealed in behalf of said corporation by authority of its Board of Directors, and said F. E. TRVAX and said G. G. FRAME acknowledged said instrument to be the free act and deed of said corporation.

A. A. Kaese
Notary Public, Ramsey County, Minnesota.
My commission expires _____
A. A. KAESE,
Notary Public, Ramsey County, Minn.
My Commission Expires Feb. 20, 1960.

I hereby certify to having surveyed the property described on this plat as Witt's Addition and have placed iron monuments at the corners shown and the same is correct.
There is no low wet ground nor any traveled road or easement on or across same except as shown.

R. C. Wolfram
Registered Surveyor
Minnesota Certificate No. 1340

State of Minnesota } s.s.
County of Ramsey } s.s.

On this 16th day of JANUARY, A.D. 1956 before me the undersigned personally appeared R. C. Wolfram, known to be the person described in and who executed the foregoing instrument and acknowledged that he executed the same as his free act and deed.

Roy A. Erickson
Notary Public, Ramsey County, Minnesota.
My Commission expires 6-2-61

ROY A. ERICKSON
Notary Public, Ramsey County, Minn.
My Commission Expires June 2, 1961.

Accepted by the Council MAY 1 A.D. 1956
Approved MAY 1 A.D. 1956
Joseph Konecki City Clerk

Accepted and approved this 1st day of May A.D. 1956
Herbert J. West }
Frank D. Crumpton } Plat Commission
Frank Magitelli Commissioner of Public Works

Taxes for the year 1955 on the lands described herein PAID
JUN 18 1956
OTTO W. ROHLAND, JR., Treasurer
RAMSEY COUNTY, MINNESOTA
Per Patricia

TAXES PAID
AND TRANSFER ENTERED
JUN 18 1956
EUGENE A. MONICK, Auditor
RAMSEY COUNTY, MINN.
By Patricia

TO THE OFFICE OF ASSESSMENT See on the within property to date we paid
JUN 18 1956
DEPARTMENT OF FINANCE
RAMSEY COUNTY, MINN.
By Wolfram

1400784