

KORROL SHORES ADDITION

ROSEVILLE, MINNESOTA

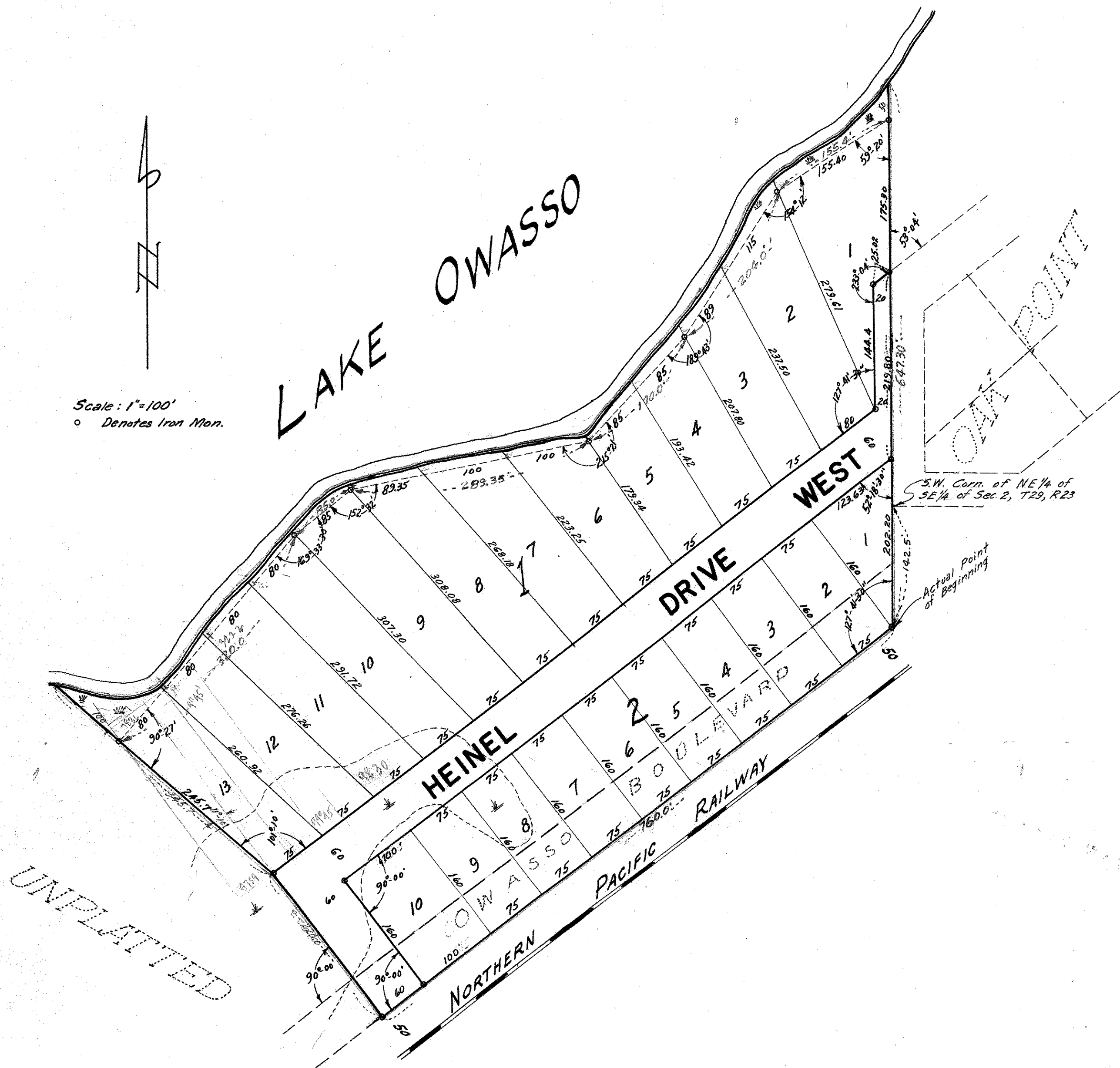

This is to certify that we, John G. Bouthilet and Dorothy K. Bouthilet, ^{and wife} ~~husband~~ owners of that part of the North-Half (N $\frac{1}{2}$) in area or number of Acres, of Government Lot Five (5), Section Two (2), Township Twenty-Nine (29), Range Twenty-Three (23), ^{and owned by Bouthilet, deceased} that is described as follows, to wit: Commencing at a point of beginning at the intersection of the East line of said Government Lot Five (5) and the Northwestern line of the Northern Pacific Railway Company; thence Southwesterly along the Northwestern line of said Railway, a distance of 760.0 feet; thence Northwesterly at right angles to said Northwestern line of said Railway, a distance of 220.0 feet; thence deflect to the left of 11° 10', a distance of 345.7 feet more or less to the shore of Lake Owasso; thence following the shore in a generally Northeastly direction to a point of intersection with said East line of Government Lot Five (5); thence South along said East line, a distance of 647.30 feet more or less to the point of beginning; have caused the same to be surveyed and platted and hereafter known as "KORROL SHORES ADDITION", as shown by this plat and hereby dedicate to the public and for public use forever the Drive as shown.

Witness our hands and seal this 11th day of February A.D. 1956

IN THE PRESENCE OF:
Carl Swenson
Harvey Brennan

SIGNED
John G. Bouthilet
 JOHN G. BOUTHILET
Dorothy K. Bouthilet
 DOROTHY K. BOUTHILET

STATE OF MINNESOTA } s.s.
 COUNTY OF RAMSEY }
 On this 11th day of FEBRUARY A.D. 1956, before me, the undersigned, personally appeared John G. Bouthilet and Dorothy K. Bouthilet, husband and wife, to me known to be the persons described in, and who executed the foregoing instrument and acknowledged that they executed the same as their free act and deed.

Carl Swenson
 Notary Public, Ramsey County, Minnesota
 My Commission Expires Nov. 1, 1962

I hereby certify to having surveyed the property described on this plat as "KORROL SHORES ADDITION" and have placed irons at the corners as shown and the same is correct. There is no low wet ground nor any traveled road or easement on or across same except as shown.

Surveyor H.T. Purcell
 Minnesota Registration No. 1203

STATE OF MINNESOTA } s.s.
 COUNTY OF RAMSEY }
 On this 11th day of February A.D. 1956, before me, the undersigned, personally appeared H.T. Purcell to me known to be the person described in and who executed the foregoing instrument and acknowledged that he executed the same as his free act and deed.

Margaret Mettling
 Notary Public, Ramsey County, Minnesota
 My Commission Expires January 8, 1960

Accepted and approved this 21st day of February A.D. 1956
 PLAT COMMISSION
Herbert West
Abah D. Gump
P.D. Johns
Frank D. Marzetti
 Commissioner of Public Works

Accepted and approved this 1 day
 of JUNE A.D. 1956.
 VILLAGE COUNCIL OF ROSEVILLE.
B. Hamerstein
 VILLAGE CLERK

Recorded March 1, 1956

Abstract # 1391445