

MAYME'S ADDITION

St. PAUL, MINN.

STATE OF MINNESOTA } ss.
 County of Ramsey }
 Office of the Register of Deeds

This is to certify that the within instrument was filed for record in this office at St. Paul on the 8 day of Dec., A.D. 1955, at 3 o'clock P.M., and that the same was duly recorded in Book 68 of Town Plats, page 11.

By *[Signature]* Register of Deeds
 Deputy

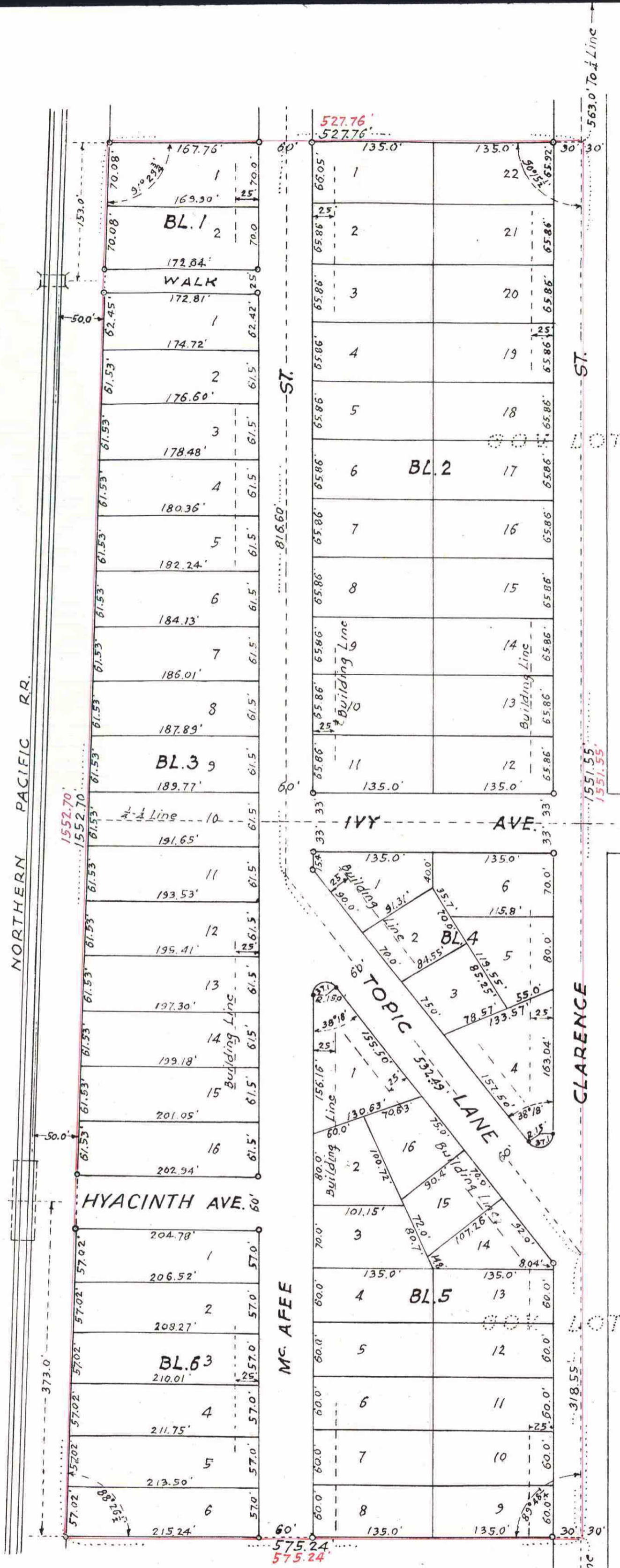

Scale 1"=100'
 o Indicates Irons

I hereby certify to having surveyed the property described on this plat as MAYME'S ADDITION and have placed irons at the corners as shown and the same is correct. There is no low wet ground nor any traveled road or easement on or across same except as shown.

[Signature]
 Registered Land Surveyor.
 Minnesota Certificate No. 878

State of Minnesota } ss.
 County of Ramsey }

On this 15th day of November A.D. 1955 before me the undersigned personally appeared F. J. Armstrong to me known to be the person described in and who executed the foregoing instrument and acknowledged that he executed the same as his free act and deed.

[Signature]
 Edna H. Anderson
 Notary Public, Ramsey County, Minn.
 My commission expires April 7, 1957

Accepted and approved this 28th day of November A.D. 1955.

[Signatures]
 Plat Commissioners.
 Commissioner of Public Works.

Taxes for the year 1954 on the lands described herein PAID
 DEC 2 - 1955
 OTTO W. ROHLAND, JR., Treasurer
 RAMSEY COUNTY, MINNESOTA

Accepted by the Council December 2 A.D. 1955.
 Approved December 2 A.D. 1955.

TAXES PAID AND TRANSFER ENTERED
 DEC 2 1955
 EUGENE M. MUNICK, Auditor
 RAMSEY COUNTY, MINN.

[Signature]
 City Clerk.

Accepted and approved by the St. Paul City Planning Board.

DEC - 6 1955
 DEPARTMENT OF FINANCE
[Signature]

Secretary.

This is to certify that John E. Blomquist, Inc., a Minnesota corporation, owner of the following described property to wit: That part of Government Lots One (1) and Two (2), Section twenty-two (22), Township twenty-nine (29), Range twenty-two (22), Ramsey County, Minnesota lying West of Clarence Street and East of the Northern Pacific Railway right of way and subject to Mc Afee Street and except the North five hundred and sixty-three (563) feet of said Government Lot One (1) and except the South Eight (8) acres, part of Government Lot Two (2), described as the south eight (8) acres of the southwest one-quarter (S.W. 1/4) of the southwest one-quarter (S.W. 1/4) of the southwest one-quarter (S.W. 1/4) of Section twenty-two (22), Township twenty-nine (29), Range twenty-two (22), have caused the same to be surveyed and platted and hereafter known as MAYME'S ADDITION as shown by this plat and hereby dedicate to the public for public use forever all streets, avenues and walks as shown.

Witness our hands and seal this 15th day of November A.D. 1955.
 In presence of

[Signature]
 Edna H. Anderson

[Signature]
 President
 By *[Signature]*
 Secretary

State of Minnesota } ss.
 County of Ramsey }

On this 15th day of November A.D. 1955 before me appeared John E. Blomquist and Christine Vujovich who each being duly sworn did say that they are respectively the President and Secretary of John E. Blomquist Inc., a Minnesota corporation the corporation named in the foregoing instrument and the seal affixed to same instrument is the corporate seal of said corporation and that said instrument was signed and sealed in behalf of said corporation by authority of its Board of Directors and said President and Secretary acknowledged said instrument to be the free act and deed of said corporation.

[Signature]
 Notary Public, Ramsey County, Minn.
 My commission expires April 7, 1957

6145851