

CRESTMOR

NEW CANADA TOWNSHIP
INDICATES IRON MONUMENT

RAMSEY COUNTY

MINNESOTA
SCALE: 1"=100'

MILNER W. CARLEY & SON
CIVIL ENGINEERS & SURVEYORS

N.W. COR. SEC. 11-29-22

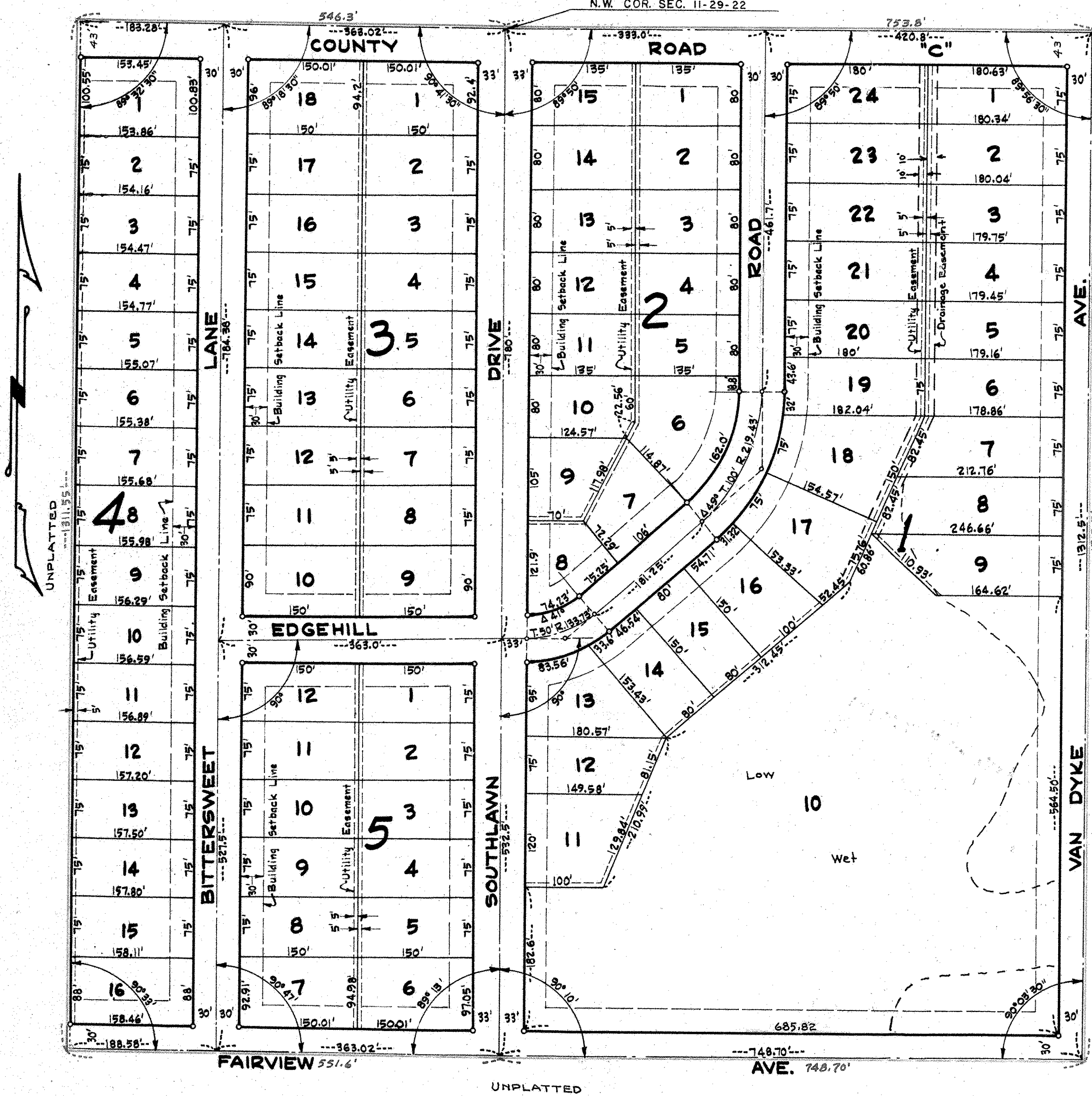

This is to certify that we, Selma A. Mechalke, widow and Cecilia Mueckel, unmarried owners of: All that part of the Northwest quarter (NW $\frac{1}{4}$) of the Northwest quarter (NW $\frac{1}{4}$) of Section eleven (11), Town twenty-nine (29) North, Range twenty-two (22) West lying West of a line running from a point on the North line of said Section eleven, 753.8 feet East of the Northwest corner thereof to a point on the South line of said Northwest quarter (NW $\frac{1}{4}$) of the Northwest quarter (NW $\frac{1}{4}$) 748.7 feet East of the Southwest (SW) corner thereof and also all that part of the Northeast quarter (NE $\frac{1}{4}$) of the Northeast quarter (NE $\frac{1}{4}$) of Section ten (10), Town twenty-nine (29) North, Range twenty-two (22) West lying East of a line running from a point on the North line of said Section ten (10) 546.3 feet West of the Northeast corner thereof, to a point on the South line of said Northeast quarter (NE $\frac{1}{4}$) of the Northeast quarter (NE $\frac{1}{4}$) 551.6 feet West of the Southeast (SE) corner thereof subject to County Road C have caused the same to be surveyed and platted and hereafter known as "CRESTMOR" and do hereby dedicate to the public and for the public use forever all lanes, drives, avenues and drainage easements as shown.

Witness our hands and seal this 23 day of July A.D. 1955.

In presence of:
John Klune
Grace D Klune
Selma A Mechalke
Cecilia Mueckel

STATE OF MINNESOTA)
) SS
 COUNTY OF RAMSEY)
 On this 23 day of July A.D. 1955 before me the undersigned personally appeared Selma A. Mechalke, widow and Cecilia Mueckel, unmarried, to me known to be the persons described in and who executed the foregoing instrument and acknowledged that they executed the same as their free act and deed.

John Klune
 Notary Public, Ramsey County, Minn.
 My commission expires July 16 1960

I hereby certify to having surveyed the property described on this plat as "CRESTMOR" and have placed iron monuments at the corners shown and the same is correct. There is no low wet ground nor any travelled road or easements on or across same except as shown.

Milner W Carley
 Registered Surveyor
 Minnesota Certificate No. 855

STATE OF MINNESOTA)
) SS
 COUNTY OF RAMSEY)
 On this 5th day of August A.D. 1955 before me the undersigned personally appeared Milner W. Carley to me known to be the person described in and who executed the foregoing instrument and acknowledged that he executed the same as his free act and deed.

Donald D. Carley
 Notary Public, Ramsey County, Minn.
 My commission expires May 1956

Accepted and approved by the New Canada Township Board this 4th day of AUGUST 1955

Sven H. Anderson
 Clerk

Accepted and approved this 26th day of August A.D. 1955

Herbert West
Alvah D. Crumpton
 Plat Commission

Frank D. Marzittelli
 Commissioner of Public Works

Accepted and approved by the Board of County Commissioners this 29 day of August 1955

Gene R. Rasmussen
 County Auditor