

# HUME

# ADDITION

1376701

1

ST. PAUL, MINN.

Warren I. Forsberg  
Reg. Surveyor No 4840

This plat document is an UNOFFICIAL copy of a Subdivision Plat or Registered Land Survey and is made available for information purposes only.  
To obtain an official copy please contact the Ramsey County Recorder's Office.



Scale: 1 in = 60 feet  
Indicates Iron

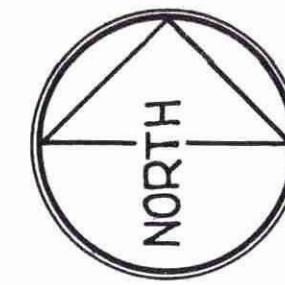

STATE OF MINNESOTA } ss.  
County of Ramsey }  
Office of the Register of Deeds  
This is to certify that the within instrument was filed for record in this office at St. Paul on the 2<sup>nd</sup> day of September A.D. 1955, at 9 o'clock P.M., and that the same was duly recorded in book 68 of Town Plats page One  
By: *[Signature]* Register of Deeds  
Deputy

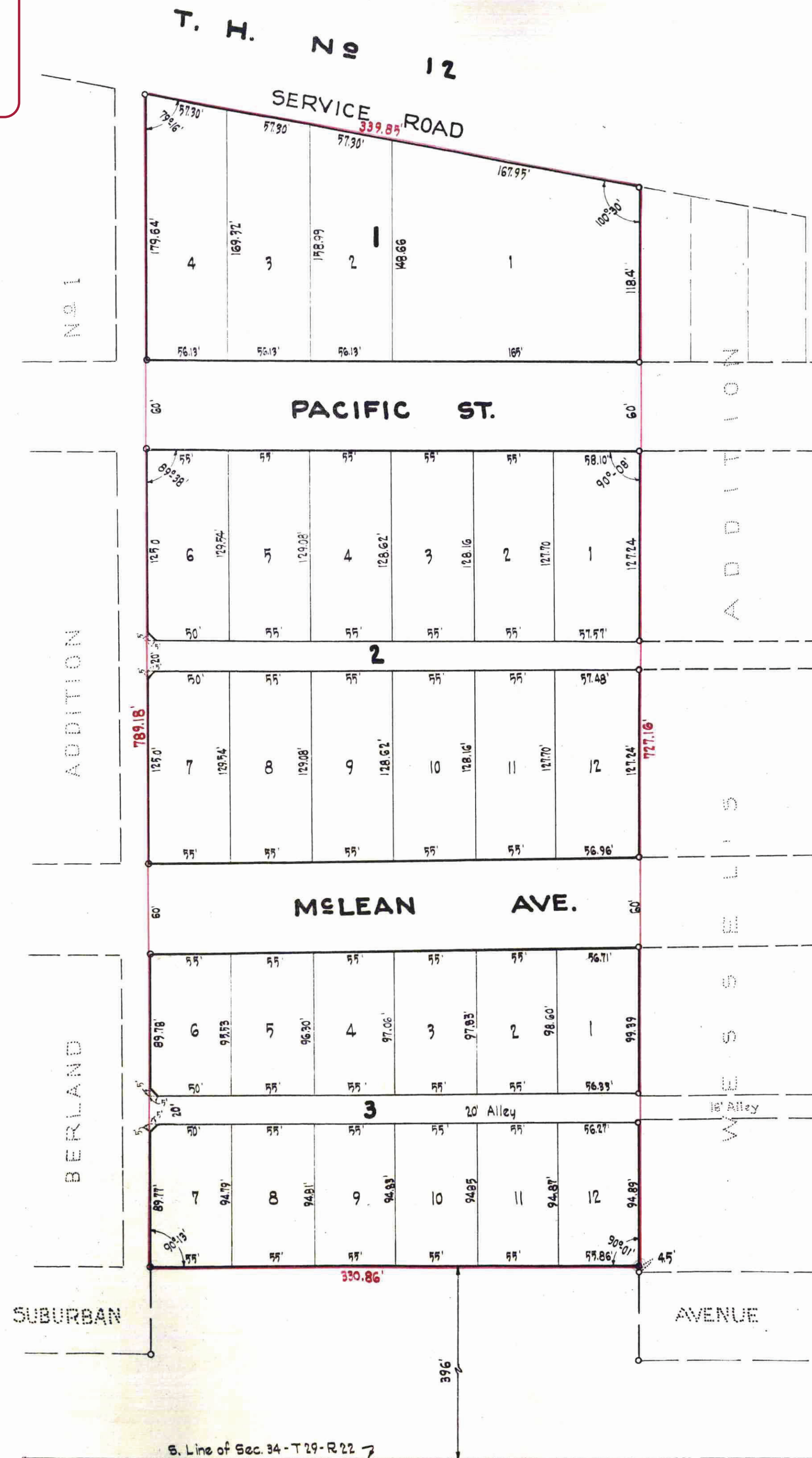

This is to certify that we, Naomi Hume Sherlock <sup>of SE 1/4</sup> and husband Rex H. Sherlock, owners of that part of the South one-half (1/2) of Section 34, Township 29, Range 22, lying southerly of State Trunk Highway No 12, except the South 396 feet and except the East 1911.58 feet, and except the West 379.24 feet thereof, have caused the same to be surveyed and platted and hereafter known as HUME ADDITION and hereby dedicate to the public and for public use forever all streets, avenues and alleys as shown.

Witness our hands and seal this 30 day of JUNE 1955.

In presence of  
*[Signature]*  
Roy A. Erickson  
*[Signature]*  
Warren I. Forsberg

*[Signature]*  
Naomi Hume Sherlock  
Naomi Hume Sherlock  
*[Signature]*  
Rex H. Sherlock  
Rex H. Sherlock

State of Minnesota } ss. On this 30 day of JUNE A.D. 1955 before me the undersigned County of Ramsey } personally appeared, Naomi Hume Sherlock and husband Rex H. Sherlock, to me known to be the persons described in and who executed the foregoing instrument and acknowledged that they executed the same as their free act and deed.

TAXES PAID AND TRANSFER ENTERED SEP 1 1955  
EUGENE A. MONICK, Auditor  
W. J. Raper

Taxes for the year 1954 on the lands described herein PAID SEP 1 - 1955  
OTTO W. KOHLAND, JR., Treasurer  
RAMSEY COUNTY, MINNESOTA

*[Signature]*  
Notary Public, Ramsey County, Minnesota  
My Commission expires 6-2-61  
ROY A. ERICKSON  
Notary Public, Ramsey County, Minn.  
My Commission Expires June 2, 1961.

Accepted and approved this 30<sup>th</sup> day of August 1955.

*[Signature]*  
*[Signature]* } Plat Commissioners

*[Signature]* Commissioner of Public Works.

Accepted and approved by the St. Paul City Planning Board

Secretary

Accepted by the City Council AUG 31 1955 1955.

Approved AUG 31 1955 1955.  
*[Signature]*  
City Clerk

I, hereby certify to having surveyed the property described on this plat as "HUME ADDITION" and have placed irons at the corners as shown and the same is correct.  
There is no low wet ground nor any traveled road or easement on or across same except as shown.

*[Signature]*  
Reg. Land Surveyor No 4840

State of Minnesota } ss. On this 30 day of JUNE A.D. 1955 before me County of Ramsey } the undersigned personally appeared Warren I. Forsberg to me known to be the person described in and who executed the foregoing instrument and acknowledged that he executed the same as his free act and deed.

*[Signature]*  
Notary Public, Ramsey County, Minnesota  
My Commission expires 6-2-61

ROY A. ERICKSON  
Notary Public, Ramsey County, Minn.  
My Commission Expires June 2, 1961.

1376701