

NORTH RIDGE PLAT 2

ROSEVILLE, MINN.

SCALE 1 IN. = 60 FEET
o INDICATES IRON MON.

R.C. WOLFGRAM
SURVEYOR

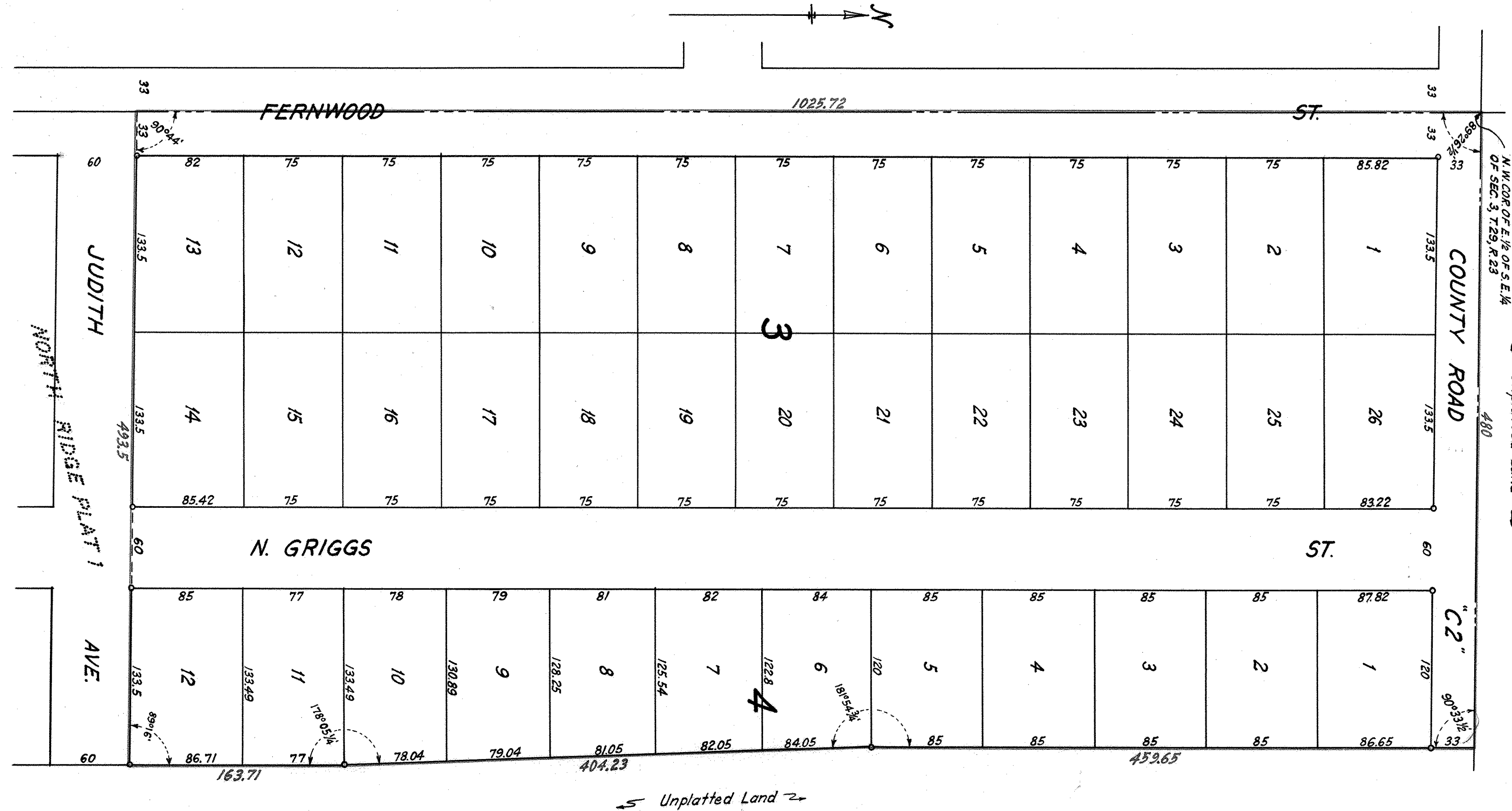

I hereby certify to having surveyed the property described on this plat as North Ridge Plat 2, and have placed iron monuments at the corners shown and the same is correct.

There is no low wet ground nor any traveled road or easement on or across same except as shown.

R.C. Wolgram
Registered Surveyor
Minnesota Certificate No. 1340

State of Minnesota } s.s.
County of Ramsey }

On this 2th day of March A.D. 1955 before me the undersigned personally appeared R.C. Wolgram, to me known to be the person described in and who executed the foregoing instrument and acknowledged that he executed the same as his free act and deed.

R. W. Erickson
Notary Public, Ramsey County, Minnesota.
My Commission expires 6-2-61

This is to certify that we, George J. Reiling and Mary Jane Reiling, husband and wife, owners of all that part of the East one-half (E. 1/2) of Southeast quarter (S.E. 1/4) of Section three (3) Township twenty-nine (29), Range twenty-three (23) lying North of the North line of North Ridge Plat 1 and lying West of a line described as follows:— Beginning at the Northeast corner of said North Ridge Plat 1; thence running North parallel to the West line of said East one-half (E. 1/2) of Southeast quarter (S.E. 1/4) 163.71 feet; thence Northerly 404.23 feet to a point distant 480 feet East of said West line; thence North parallel to said West line to an intersection with the North line of said East one-half (E. 1/2) of Southeast quarter (S.E. 1/4) have caused the same to be surveyed and platted and hereafter known as North Ridge Plat 2, as shown by this plat and hereby dedicate to the public and for the public use forever all streets and roads as shown.

Witness our hands and seal this 10 day of March A.D. 1955.

In presence of
Eugene H. Krause George J. Reiling
M. Gines Mary Jane Reiling

State of Minnesota } s.s.
County of Ramsey }

On this 10 day of March A.D. 1955 before me the undersigned personally appeared George J. Reiling and Mary Jane Reiling, husband and wife, to me known to be the persons described in and who executed the foregoing instrument and acknowledged that they executed the same as their free acts and deed.

Eugene H. Krause
Notary Public, Ramsey County, Minnesota.
My Commission expires 4-25-55

Accepted by the Council February 1 A.D. 1955
Approved March 10 A.D. 1955
B. H. Hamerstein Village Clerk

Accepted and approved this 12th day of May A.D. 1955
Herbert St. West
Chas. D. Camp Plats Commission
C. P. Locks
Frank D. Marjettelli Commissioner of Public Works