

This plat document is an UNOFFICIAL copy of a Subdivision Plat or Registered Land Survey and is made available for information purposes only.

To obtain an official copy please contact the Ramsey County Recorder's Office.



EASTVIEW ADDITION S.T. PAUL MINN.

SCALE 1 IN. = 50 FT.
o INDICATES IRON MON.

176-118-7-1

JOHN A. WIELDE
SURVEYOR

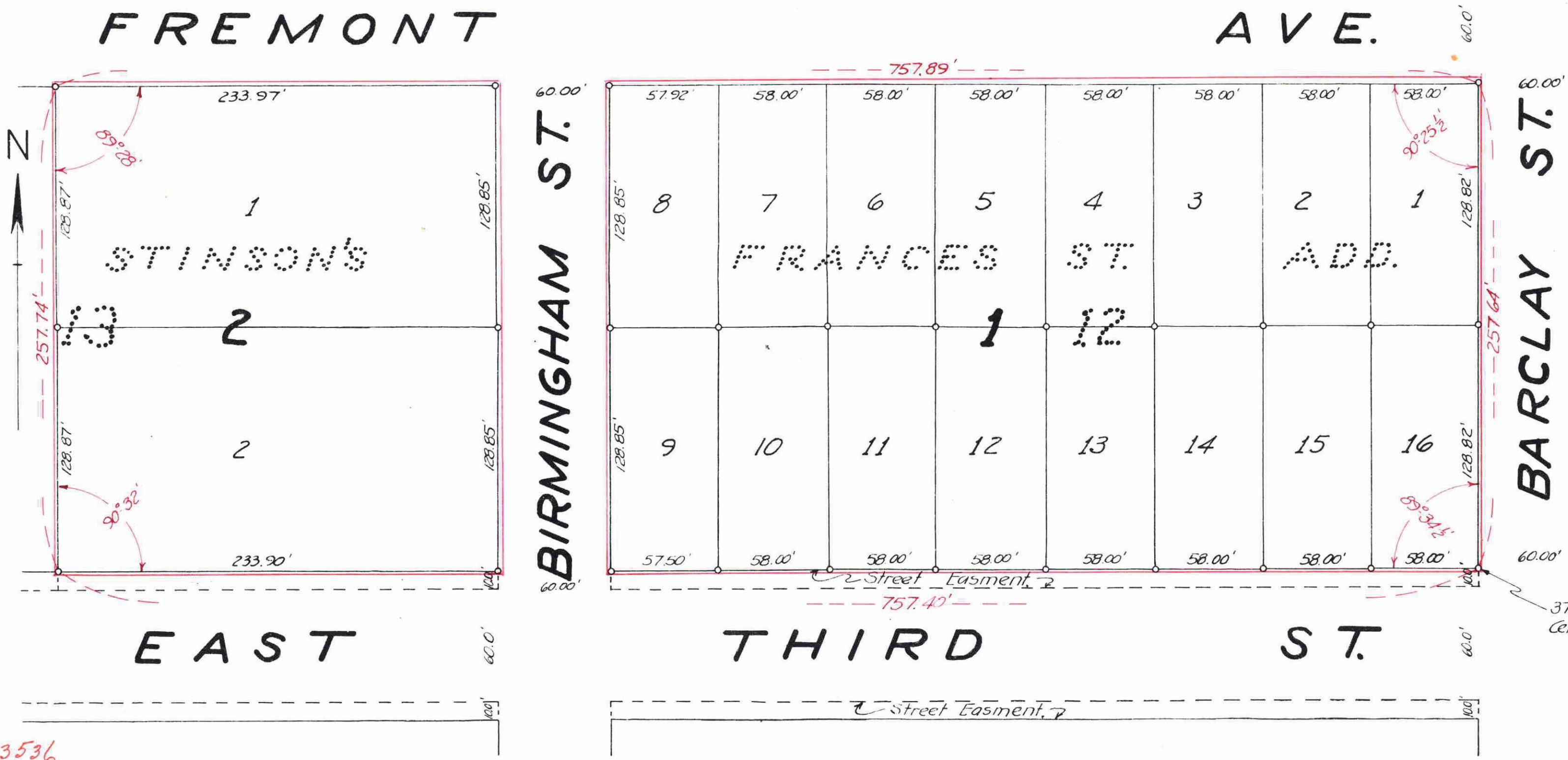

Accepted by the Council JANUARY 18 AD 1955
 Approved JANUARY 18 AD 1955
Joseph R. Okonishi City Clerk

Accepted and approved this 17th day of January AD 1955
Hubert J. West
Alvah D. Crapcho
C. D. Forth Plat Commission
Frank P. Magistella Commissioner of Public Works

371.84' North and 559.08' West of Center of Sec. 34, T. 29N, R. 22W.

Taxes for the year 1954 on the lands described herein PAID
 OTTO W. ROHLAND, JR., Treasurer
 RAMSEY COUNTY, MINNESOTA
 Per *John*

TAXES PAID AND TRAILER PAID
 JAN 10 1955
Paul Jensen

DOCUMENT NUMBER 343536

CERTIFICATE NUMBER 134404
 BOOK 324 PAGE 502
 STATE OF MINNESOTA
 County of Ramsey
 OFFICE OF THE REGISTRAR OF TITLES
 This is to certify that the within instrument was filed in the office of the Registrar of Titles at St. Paul on the 26 day of January A.D. 1955
John A. Wielde
 Registrar of Titles
John A. Wielde
 Deputy

I hereby certify to having surveyed the property described on this plat as Eastview Addition and have placed iron monuments at the corners shown and the same is correct. There is no low wet ground nor any travelled road or easement on or across same except as shown.
John A. Wielde
 Registered Surveyor
 Minnesota Certificate No. 3443

This is to certify that Chester M. Tobin and Myrtle N. Tobin, husband and wife, owners, and the American National Bank of St. Paul, Minn. Mortgagee, of that portion of the South half (S. 1/2) of the Southeast quarter (S.E. 1/4) of the Northwest quarter (N.W. 1/4) of Section thirty-four (34), Township twenty-nine (29) North, Range twenty-two (22) West, now known as Block twelve (12) and the East half (E. 1/2) of Block thirteen (13) in Stinson's Frances Street Addition to St. Paul, Ramsey Co., Minn. according to the recorded plat thereof on file and of record in the office of Register of Deeds in and for said County have caused the same to be surveyed and platted and hereafter known as Eastview Addition as shown by this plat, and hereby dedicates to the public and for the public use forever all streets and avenues as shown.

State of Minnesota }
 County of Ramsey } s.s.
 On this 11th day of January A.D. 1955 before me, a Notary Public within and for said County, personally appeared P.M. Bies and S.A. Cowan to me personally known, who, being each by me duly sworn they did say that they are respectively the Asst. Vice President and the Asst. Cashier of the corporation named in the foregoing instrument, and that the seal affixed to said instrument is the corporate seal of said corporation, and that said instrument was signed and sealed in behalf of said corporation by authority of its board of Directors and said P.M. Bies and S.A. Cowan acknowledged said instrument to be the free act and deed of said corporation.

STATE OF MINNESOTA }
 County of Ramsey } s.s.
 On this 11th day of January A.D. 1955 before me, the undersigned, personally appeared John A. Wielde to me known to be the person described in and who executed the foregoing instrument and acknowledged that he executed the same as his free act and deed.
John A. Schmid, Jr.
 Notary Public Ramsey Co. Minnesota
 My Commission expires Sept. 26th, 1959
 John A. Schmid, Jr.

Witness our hands and seal this 11th day of January 1955.
 In presence of
John A. Schmid, Jr.
Myrtle N. Tobin
 State of Minnesota }
 County of Ramsey } s.s.
 On this 11th day of January A.D. 1955 before me the undersigned personally appeared Chester M. Tobin and Myrtle N. Tobin to me known to be the persons described in and who executed the foregoing instrument and acknowledged that they executed the same as their free act and deed.
John A. Schmid, Jr.
 Notary Public Ramsey County Minnesota
 My Commission expires Sept. 26th, 1959
 John A. Schmid, Jr.

Judd S. Mulally
 Notary Public Ramsey County Minnesota
 My Commission expires Jan. 24, 1936
 Judd S. Mulally

343536